



# TRAFFIC CRASH REPORT

LOCAL REPORT NUMBER *	CRASH SEVERITY	HIT/SKIP
17-31150	3 1 - FATAL 2 - INJURY 3 - PDO	1 - SOLVED 2 - UNSOLVED

<input checked="" type="checkbox"/> PHOTOS TAKEN	<input type="checkbox"/> PDO UNDER STATE REPORTABLE DOLLAR AMOUNT	<input type="checkbox"/> PRIVATE PROPERTY	REPORTING AGENCY NCIC *	REPORTING AGENCY NAME *	NUMBER OF UNITS	UNIT IN ERROR
<input checked="" type="checkbox"/> OH-2 <input type="checkbox"/> OH-1P <input checked="" type="checkbox"/> OH-3 <input type="checkbox"/> OTHER			18304	MASON PD	02	01 98 - ANIMAL 99 - UNKNOWN

COUNTY *	<input checked="" type="checkbox"/> CITY * <input type="checkbox"/> VILLAGE * <input type="checkbox"/> TOWNSHIP *	CITY, VILLAGE, TOWNSHIP *	CRASH DATE *	TIME OF CRASH	DAY OF WEEK
83		MASON	107122017	1059	WED

DEGREES / MINUTES / SECONDS	LONGITUDE	DECIMAL DEGREES	LONGITUDE
0 / /	0 / /	39.374066	784.288960

ROADWAY DIVISION	DIVIDED LANE DIRECTION OF TRAVEL	NUMBER OF THRU LANES	ROAD TYPES OR MILEPOST 2
<input checked="" type="checkbox"/> UNDIVIDED	N - NORTHBOUND E - EASTBOUND S - SOUTHBOUND W - WESTBOUND	02	AL - ALLEY CR - CIRCLE HE - HEIGHTS MP - MILEPOST PL - PLACE ST - STREET WA - WAY AV - AVENUE CT - COURT HW - HIGHWAY PK - PARKWAY RD - ROAD TE - TERRACE BL - BOULEVARD DR - DRIVE LA - LANE PI - PIKE SQ - SQUARE TL - TRAIL

LOCATION ROUTE TYPE 1	LOCATION ROUTE NUMBER	LOC PREFIX	LOCATION ROAD NAME	LOCATION ROAD TYPE 2	ROUTE TYPES 1
SR	741	N, S	9906 9908		IR - INTERSTATE ROUTE (INC. TURNPIKE) CR - NUMBERED COUNTY ROUTE US - US ROUTE TR - NUMBERED TOWNSHIP ROUTE SR - STATE ROUTE

DISTANCE FROM REFERENCE	DIR FROM REF	REFERENCE ROUTE TYPE 1	REFERENCE ROUTE NUMBER	REF PREFIX	REFERENCE NAME (ROAD, MILEPOST, HOUSE #)	REFERENCE ROAD TYPE 2
5	N, S, E, W	US	42			

REFERENCE POINT USED	CRASH LOCATION	INTERSECTION RELATED	LOCATION OF FIRST HARMFUL EVENT
1 - INTERSECTION 2 - MILE POST 3 - HOUSE NUMBER	01 - NOT AN INTERSECTION 02 - FOUR-WAY INTERSECTION 03 - T-INTERSECTION 04 - Y-INTERSECTION 05 - TRAFFIC CIRCLE/ROUNDBOAT 06 - FIVE-POINT, OR MORE 07 - ON RAMP 08 - OFF RAMP 09 - CROSSOVER 10 - DRIVEWAY/ALLEY ACCESS 11 - RAILWAY GRADE CROSSING 12 - SHARED-USE PATHS OR TRAILS 99 - UNKNOWN	<input checked="" type="checkbox"/>	1 - ON ROADWAY 2 - ON SHOULDER 3 - IN MEDIAN 4 - ON ROADSIDE 5 - ON GORE 6 - OUTSIDE TRAFFICWAY 9 - UNKNOWN

ROAD CONTOUR	ROAD CONDITIONS	ROAD SURFACE	WEATHER
2 1 - STRAIGHT LEVEL 2 - STRAIGHT GRADE 3 - CURVE LEVEL 4 - CURVE GRADE 9 - UNKNOWN	01 PRIMARY SECONDARY	2 1 - CONCRETE 2 - BLACKTOP, BITUMINOUS, ASPHALT 3 - BRICK/BLOCK 4 - SLAG, GRAVEL, STONE 5 - DIRT 6 - OTHER	1 1 - CLEAR 2 - CLOUDY 3 - FOG, SMOG, SMOKE 4 - RAIN 5 - SLEET, HAIL 6 - SNOW 7 - SEVERE CROSSWINDS 8 - BLOWING SAND, SOIL, DIRT, SNOW 9 - OTHER/UNKNOWN

MANNER OF CRASH COLLISION/IMPACT	WEATHER
2 1 - NOT COLLISION BETWEEN TWO MOTOR VEHICLES IN TRANSPORT 2 - REAR-END 3 - HEAD-ON 4 - REAR-TO-REAR 5 - BACKING 6 - ANGLE 7 - SIDESWIPE, SAME DIRECTION 8 - SIDESWIPE, OPPOSITE DIRECTION 9 - UNKNOWN	1 1 - CLEAR 2 - CLOUDY 3 - FOG, SMOG, SMOKE 4 - RAIN 5 - SLEET, HAIL 6 - SNOW 7 - SEVERE CROSSWINDS 8 - BLOWING SAND, SOIL, DIRT, SNOW 9 - OTHER/UNKNOWN

ROAD SURFACE	LIGHT CONDITIONS	SCHOOL BUS RELATED
2 1 - CONCRETE 2 - BLACKTOP, BITUMINOUS, ASPHALT 3 - BRICK/BLOCK 4 - SLAG, GRAVEL, STONE 5 - DIRT 6 - OTHER	1 PRIMARY SECONDARY 1 - DAYLIGHT 2 - DAWN 3 - DUSK 4 - DARK - LIGHTED ROADWAY 5 - DARK - ROADWAY NOT LIGHTED 6 - DARK - UNKNOWN ROADWAY LIGHTING 7 - GLARE* 8 - OTHER	<input type="checkbox"/> SCHOOL ZONE RELATED <input type="checkbox"/> YES, SCHOOL BUS DIRECTLY INVOLVED <input type="checkbox"/> YES, SCHOOL BUS INDIRECTLY INVOLVED

WORK ZONE RELATED	WORKERS PRESENT	LAW ENFORCEMENT PRESENT (OFFICER/VEHICLE)	LAW ENFORCEMENT PRESENT (VEHICLE ONLY)	TYPE OF WORK ZONE	LOCATION OF CRASH IN WORK ZONE
<input type="checkbox"/>	<input type="checkbox"/>	<input type="checkbox"/>	<input type="checkbox"/>	1 - LANE CLOSURE 2 - LANE SHIFT/CROSSOVER 3 - WORK ON SHOULDER OR MEDIAN 4 - INTERMITTENT OR MOVING WORK 5 - OTHER	1 - BEFORE THE FIRST WORK ZONE WARNING SIGN 2 - ADVANCE WARNING AREA 3 - TRANSITION AREA 4 - ACTIVITY AREA 5 - TERMINATION AREA

NARRATIVE

UNIT 1 AND UNIT 2 BOTH SOUTH ON SR741.

BOTH UNITS STOPPED FOR TRAFFIC SIGNAL.

UNIT 1 MADE AN IMPROPER START AND STRUCK UNIT 2.

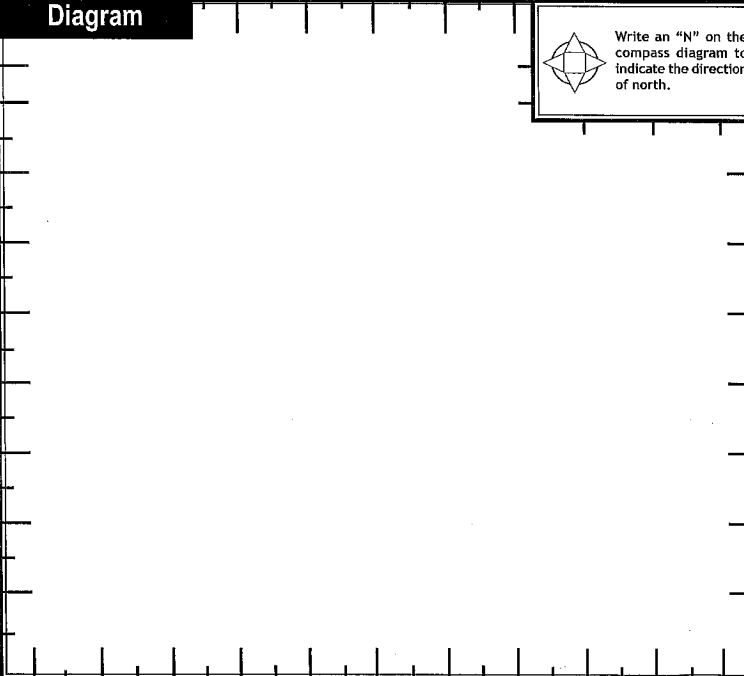

REPORT TAKEN BY	<input checked="" type="checkbox"/> POLICE AGENCY <input type="checkbox"/> MOTORIST	<input type="checkbox"/> SUPPLEMENT (CORRECTION OR ADDITION TO AN EXISTING REPORT SENT TO ODPS)				
DATE CRASH REPORTED	TIME CRASH REPORTED	DISPATCH TIME	ARRIVAL TIME	TIME CLEARED	OTHER INVESTIGATION TIME	TOTAL MINUTES
07122017	1101	1101	1106	1140	120	54
REPORTER'S NAME *	OFFICER'S BADGE NUMBER	CHECKED BY	PAGE	OF		
C. SLONE	60	Sgt [Signature]				



# MOTORIST / Non-MOTORIST / OCCUPANT

LOCAL REPORT NUMBER  
117-31150

Motorist/Non-Motorist

Motorist/Non-Motorist

OCCUPANT

OCCUPANT

UNIT NUMBER 011	NAME: LAST, FIRST, MIDDLE BARKER, CASARAH	DATE OF BIRTH 111271992	AGE 24	GENDER F - FEMALE M - MALE
--------------------	--	----------------------------	-----------	----------------------------------

ADDRESS, CITY, STATE, ZIP 4129 ROSE MARIE RD. FRANKLIN, OH 45005	CONTACT PHONE- INCLUDE AREA CODE 513-649-2460
---	--

INJURIES 1	INJURED TAKEN BY	EMS AGENCY	MEDICAL FACILITY INJURED TAKEN TO	SAFETY EQUIPMENT USED 04	DOT COMPLIANT MOTORCYCLE HELMET	SEATING POSITION 01	AIR BAG USAGE 1	EJECTION 1	TRAPPED 1		
OL STATE OH	OPERATOR LICENSE NUMBER TT038258	OL CLASS 4	No VALID OL	M/C END.	CONDITION 1	ALCOHOL/DRUG SUSPECTED 1	ALCOHOL TEST STATUS 1	ALCOHOL TEST TYPE 1	ALCOHOL TEST VALUE	DRUG TEST STATUS 1	DRUG TEST TYPE
OFFENSE CHARGED (Local Code) 331.13 (A)(1)	OFFENSE DESCRIPTION STARTING AND BACKING	CITATION NUMBER 84219	HANDS-FREE DEVICE USED	DRIVER DISTRACTED BY							

UNIT NUMBER 021	NAME: LAST, FIRST, MIDDLE TRACY, JAMES E.	DATE OF BIRTH 12311955	AGE 61	GENDER M - MALE F - FEMALE
--------------------	--	---------------------------	-----------	----------------------------------

ADDRESS, CITY, STATE, ZIP 6753 ROSS LN. MASON, OH 45040	CONTACT PHONE- INCLUDE AREA CODE 513-972-8070
--	--

INJURIES 1	INJURED TAKEN BY	EMS AGENCY	MEDICAL FACILITY INJURED TAKEN TO	SAFETY EQUIPMENT USED 04	DOT COMPLIANT MOTORCYCLE HELMET	SEATING POSITION 01	AIR BAG USAGE 1	EJECTION 1	TRAPPED 1		
OL STATE OH	OPERATOR LICENSE NUMBER NP779902	OL CLASS 4	No VALID OL	M/C END.	CONDITION 1	ALCOHOL/DRUG SUSPECTED 1	ALCOHOL TEST STATUS 1	ALCOHOL TEST TYPE 1	ALCOHOL TEST VALUE	DRUG TEST STATUS 1	DRUG TEST TYPE
OFFENSE CHARGED (Local Code)	OFFENSE DESCRIPTION	CITATION NUMBER	HANDS-FREE DEVICE USED	DRIVER DISTRACTED BY							

INJURIES 1 - NO INJURY / NONE REPORTED 2 - POSSIBLE 3 - NON-INCAPACITATING 4 - INCAPACITATING 5 - FATAL	INJURED TAKEN BY 1 - NOT TRANSPORTED / TREATED AT SCENE 2 - EMS 3 - POLICE 4 - OTHER 9 - UNKNOWN	SAFETY EQUIPMENT USED MOTORIST 01 - NONE USED - VEHICLE OCCUPANT 02 - SHOULDER BELT ONLY USED 03 - LAP BELT ONLY USED 04 - SHOULDER AND LAP BELT USED	99 - UNKNOWN SAFETY EQUIPMENT NON-MOTORIST 05 - CHILD RESTRAINT SYSTEM-FORWARD FACING 06 - CHILD RESTRAINT SYSTEM-REAR FACING 07 - BOOSTER SEAT 08 - HELMET USED	09 - NONE USED 10 - HELMET USED 11 - PROTECTIVE PADS USED (ELBOWS, KNEES, ETC)	12 - REFLECTIVE CLOTHING 13 - LIGHTING 14 - OTHER
--	---	--	---	--	---

SEATING POSITION 01 - FRONT - LEFT SIDE (MOTORCYCLE DRIVER) 02 - FRONT - MIDDLE 03 - FRONT - RIGHT SIDE 04 - SECOND - LEFT SIDE (MOTORCYCLE PASSENGER) 05 - SECOND - MIDDLE 06 - SECOND - RIGHT SIDE	07 - THIRD - LEFT SIDE (MOTORCYCLE SIDE CAR) 08 - THIRD - MIDDLE 09 - THIRD - RIGHT SIDE 10 - SLEEPER SECTION OF CAB (TRUCK) 11 - PASSENGER IN OTHER ENCLOSED CARGO AREA (NON-TRAILING UNIT SUCH AS A BUS, PICK-UP WITH CAP)	12 - PASSENGER IN UNENCLOSED CARGO AREA 13 - TRAILING UNIT 14 - RIDING ON VEHICLE EXTERIOR (NON-TRAILING UNIT) 15 - NON-MOTORIST 16 - OTHER 99 - UNKNOWN	AIR BAG USAGE 1 - NOT DEPLOYED 2 - DEPLOYED FRONT 3 - DEPLOYED SIDE 4 - DEPLOYED BOTH FRONT/SIDE 5 - NOT APPLICABLE 9 - DEPLOYMENT UNKNOWN
--	--	---	--

EJECTION 1 - NOT EJECTED 2 - TOTALLY EJECTED 3 - PARTIALLY EJECTED 4 - NOT APPLICABLE	TRAPPED 1 - NOT TRAPPED 2 - EXTRICATED BY MECHANICAL MEANS 3 - EXTRICATED BY NON-MECHANICAL MEANS	OPERATOR LICENSE CLASS 1 - CLASS A 2 - CLASS B 3 - CLASS C 4 - REGULAR CLASS (OHIO IS "D") 5 - MC/MOPED ONLY	CONDITION 1 - APPARENTLY NORMAL 2 - PHYSICAL IMPAIRMENT 3 - EMOTIONAL (DEPRESSED, ANGRY, DISTURBED) 4 - ILLNESS	5 - FELL ASLEEP, FAINTED, FATIGUED 6 - UNDER THE INFLUENCE OF MEDICATIONS, DRUGS, ALCOHOL 7 - OTHER	ALCOHOL/DRUG SUSPECTED 1 - NONE 2 - YES - ALCOHOL SUSPECTED 3 - YES - HBD NOT IMPAIRED 4 - YES - DRUGS SUSPECTED 5 - YES - ALCOHOL AND DRUGS SUSPECTED
---	--	---	---	---	---

ALCOHOL TEST STATUS 1 - NONE GIVEN 2 - TEST REFUSED 3 - TEST GIVEN, CONTAMINATED SAMPLE/UNUSABLE 4 - TEST GIVEN, RESULTS KNOWN 5 - TEST GIVEN, RESULTS UNKNOWN	ALCOHOL TEST TYPE 1 - NONE 2 - BLOOD 3 - URINE 4 - BREATH 5 - OTHER	DRUG TEST STATUS 1 - NONE GIVEN 2 - TEST REFUSED 3 - TEST GIVEN, CONTAMINATED SAMPLE/UNUSABLE 4 - TEST GIVEN, RESULTS KNOWN 5 - TEST GIVEN, RESULTS UNKNOWN	DRUG TEST TYPE 1 - NONE 2 - BLOOD 3 - URINE 4 - OTHER	DRIVER DISTRACTED BY 1 - NO DISTRACTION REPORTED 2 - PHONE 3 - TEXTING/E-MAILING 4 - ELECTRONIC COMMUNICATION DEVICE 5 - OTHER ELECTRONIC DEVICE (NAVIGATION DEVICE, RADIO, DVD)	6 - OTHER INSIDE THE VEHICLE 7 - EXTERNAL DISTRACTION
---	--	--	---	---	--

UNIT NUMBER	NAME: LAST, FIRST, MIDDLE	DATE OF BIRTH	AGE	GENDER F - FEMALE M - MALE
-------------	---------------------------	---------------	-----	----------------------------------

ADDRESS, CITY, STATE, ZIP	CONTACT PHONE- INCLUDE AREA CODE
---------------------------	----------------------------------

INJURIES	INJURED TAKEN BY	EMS AGENCY	MEDICAL FACILITY INJURED TAKEN TO	SAFETY EQUIPMENT USED	DOT COMPLIANT MOTORCYCLE HELMET	SEATING POSITION	AIR BAG USAGE	EJECTION	TRAPPED
----------	------------------	------------	-----------------------------------	-----------------------	---------------------------------	------------------	---------------	----------	---------

UNIT NUMBER	NAME: LAST, FIRST, MIDDLE	DATE OF BIRTH	AGE	GENDER F - FEMALE M - MALE
-------------	---------------------------	---------------	-----	----------------------------------

ADDRESS, CITY, STATE, ZIP	CONTACT PHONE- INCLUDE AREA CODE
---------------------------	----------------------------------

INJURIES	INJURED TAKEN BY	EMS AGENCY	MEDICAL FACILITY INJURED TAKEN TO	SAFETY EQUIPMENT USED	DOT COMPLIANT MOTORCYCLE HELMET	SEATING POSITION	AIR BAG USAGE	EJECTION	TRAPPED
----------	------------------	------------	-----------------------------------	-----------------------	---------------------------------	------------------	---------------	----------	---------

UNIT NUMBER: 011  
OWNER NAME: LAST, FIRST, MIDDLE (  SAME AS DRIVER ) SCOTT, TAMMY  
OWNER PHONE NUMBER - INC. AREA CODE (  SAME AS DRIVER )

OWNER ADDRESS: CITY, STATE, ZIP (  SAME AS DRIVER )

LP STATE: OH LICENSE PLATE NUMBER: FZB3384 VEHICLE IDENTIFICATION NUMBER: 2G2W1P5522612499471 # OCCUPANTS: 011

VEHICLE YEAR: 2006 VEHICLE MAKE: PONTIAC VEHICLE MODEL: GRAND PRIX VEHICLE COLOR: BLACK

PROOF OF INSURANCE SHOWN:  INSURANCE COMPANY: STATE FARM POLICY NUMBER: 821 0342-301-35A TOWED BY:

CARRIER NAME, ADDRESS, CITY, STATE, ZIP: CARRIER PHONE- INCLUDE AREA CODE:

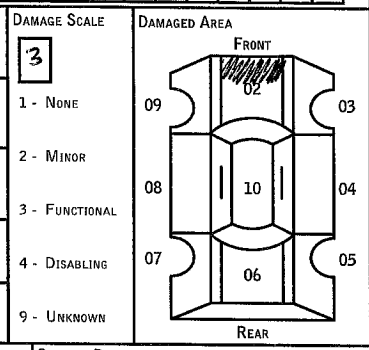

US DOT: 1 VEHICLE WEIGHT GVWR/GCWR: 1- LESS THAN OR EQUAL TO 10K LBS., 2- 10,001 TO 26,000 LBS., 3- MORE THAN 26,000 LBS. CARGO BODY TYPE: 01 01 - NO CARGO BODY TYPE/NOT APPLICABLE, 02 - BUS/VAN (9-15 SEATS, INC DRIVER), 03 - BUS (16+ SEATS, INC DRIVER), 04 - VEHICLE TOWING ANOTHER VEHICLE, 05 - LOGGING, 06 - INTERMODAL CONTAINER CHASSIS, 07 - CARGO VAN/ENCLOSED BOX, 08 - GRAIN, CHIPS, GRAVEL, 09 - POLE, 10 - CARGO TANK, 11 - FLAT BED, 12 - DUMP, 13 - CONCRETE MIXER, 14 - AUTO TRANSPORTER, 15 - GARBAGE/REFUSE, 99 - OTHER/UNKNOWN. TRAFFICWAY DESCRIPTION: 1 1 - TWO-WAY, NOT DIVIDED, 2 - TWO-WAY, NOT DIVIDED, CONTINUOUS LEFT TURN LANE, 3 - TWO-WAY, DIVIDED, UNPROTECTED (PAINTED OR GRASS >4 FT.) MEDIAN, 4 - TWO-WAY, DIVIDED, POSITIVE MEDIAN BARRIER, 5 - ONE-WAY TRAFFICWAY.  HIT / SKIP UNIT

NON-MOTORIST LOCATION PRIOR TO IMPACT: 01 - INTERSECTION - MARKED CROSSWALK, 02 - INTERSECTION - NO CROSSWALK, 03 - INTERSECTION - OTHER, 04 - MIDBLOCK - MARKED CROSSWALK, 05 - TRAVEL LANE - OTHER LOCATION, 06 - BICYCLE LANE, 07 - SHOULDER/ROADSIDE, 08 - SIDEWALK, 09 - MEDIAN/CROSSING ISLAND, 10 - DRIVEWAY ACCESS, 11 - SHARED-USE PATH OR TRAIL, 12 - NON-TRAFFICWAY AREA, 99 - OTHER/UNKNOWN. TYPE OF USE: 1 1 - PERSONAL, 2 - COMMERCIAL, 3 - GOVERNMENT.  IN EMERGENCY RESPONSE. UNIT TYPE: 04 99 - UNKNOWN OR HIT / SKIP. PASSENGER VEHICLES (LESS THAN 9 PASSENGERS): 01 - SUB-COMPACT, 02 - COMPACT, 03 - MID SIZE, 04 - FULL SIZE, 05 - MINIVAN, 06 - SPORT UTILITY VEHICLE, 07 - PICKUP, 08 - VAN, 09 - MOTORCYCLE, 10 - MOTORIZED BICYCLE, 11 - SNOWMOBILE/ATV, 12 - OTHER PASSENGER VEHICLE. MED/HEAVY TRUCKS OR COMBO UNITS > 10K LBS.: 13 - SINGLE UNIT TRUCK OR VAN 2AXLE, 6 TIRES, 14 - SINGLE UNIT TRUCK; 3+ AXLES, 15 - SINGLE UNIT TRUCK / TRAILER, 16 - TRUCK/TRACTOR (BOBTAI), 17 - TRACTOR/SEMI-TRAILER, 18 - TRACTOR/DOUBLE, 19 - TRACTOR/TRIPLES, 20 - OTHER MED/HEAVY VEHICLE. BUS/VAN/LIMO (9 OR MORE INCLUDING DRIVER): 21 - BUS/VAN (9-15 SEATS, INC DRIVER), 22 - BUS (16+ SEATS, INC DRIVER). Non-Motorist: 23 - ANIMAL WITH RIDER, 24 - ANIMAL WITH BUGGY, WAGON, SURREY, 25 - BICYCLE/PEDACYCLIST, 26 - PEDESTRIAN/SKATER, 27 - OTHER NON-MOTORIST.  HAS HM PLACARD

SPECIAL FUNCTION: 01 01 - NONE, 02 - TAXI, 03 - RENTAL TRUCK (OVER 10K LBS), 04 - BUS - SCHOOL (PUBLIC OR PRIVATE), 05 - BUS - TRANSIT, 06 - BUS - CHARTER, 07 - BUS - SHUTTLE, 08 - BUS - OTHER, 09 - AMBULANCE, 10 - FIRE, 11 - HIGHWAY/MAINTENANCE, 12 - MILITARY, 13 - POLICE, 14 - PUBLIC UTILITY, 15 - OTHER GOVERNMENT, 16 - CONSTRUCTION EQUIP., 17 - FARM VEHICLE, 18 - FARM EQUIPMENT, 19 - MOTORHOME, 20 - GOLF CART, 21 - TRAIN, 22 - OTHER (EXPLAIN IN NARRATIVE). MOST DAMAGED AREA: 02 01 - NONE, 02 - CENTER FRONT, 03 - RIGHT FRONT, 04 - RIGHT SIDE, 05 - RIGHT REAR, 06 - REAR CENTER, 07 - LEFT REAR, 08 - LEFT SIDE, 09 - LEFT FRONT, 10 - TOP AND WINDOWS, 11 - UNDERCARRIAGE, 12 - LOAD/TRAILER, 13 - TOTAL(ALL AREAS), 14 - OTHER, 99 - UNKNOWN. ACTION: 3 1 - NON-CONTACT, 2 - NON-COLLISION, 3 - STRIKING, 4 - STRUCK, 5 - STRIKING/STUCK, 9 - UNKNOWN.

PRE-CRASH ACTIONS: 11 01 - STRAIGHT AHEAD, 02 - BACKING, 03 - CHANGING LANES, 04 - OVERTAKING/PASSING, 05 - MAKING RIGHT TURN, 06 - MAKING LEFT TURN, 07 - MAKING U-TURN, 08 - ENTERING TRAFFIC LANE, 09 - LEAVING TRAFFIC LANE, 10 - PARKED, 11 - SLOWING OR STOPPED IN TRAFFIC, 12 - DRIVERLESS, 13 - NEGOTIATING A CURVE, 14 - OTHER MOTORIST ACTION, 15 - ENTERING OR CROSSING SPECIFIED LOCATION, 16 - WALKING, RUNNING, JOGGING, PLAYING, CYCLING, 17 - WORKING, 18 - PUSHING VEHICLE, 19 - APPROACHING OR LEAVING VEHICLE, 20 - STANDING, 21 - OTHER NON-MOTORIST ACTION.

CONTRIBUTING CIRCUMSTANCES: PRIMARY: 12 01 - NONE, 02 - FAILURE TO YIELD, 03 - RAN RED LIGHT, 04 - RAN STOP SIGN, 05 - EXCEEDED SPEED LIMIT, 06 - UNSAFE SPEED, 07 - IMPROPER TURN, 08 - LEFT OF CENTER, 09 - FOLLOWED TOO CLOSELY/ACDA, 10 - IMPROPER LANE CHANGE /PASSING/OFF ROAD. MOTORIST: 11 - IMPROPER BACKING, 12 - IMPROPER START FROM PARKED POSITION, 13 - STOPPED OR PARKED ILLEGALLY, 14 - OPERATING VEHICLE IN NEGLIGENT MANNER, 15 - SWERVING TO AVOID (DUE TO EXTERNAL CONDITIONS), 16 - WRONG SIDE/WRONG WAY, 17 - FAILURE TO CONTROL, 18 - VISION OBSTRUCTION, 19 - OPERATING DEFECTIVE EQUIPMENT, 20 - LOAD SHIFTING/FALLING/SPILLING, 21 - OTHER IMPROPER ACTION. Non-Motorist: 22 - NONE, 23 - IMPROPER CROSSING, 24 - DARTING, 25 - LYING AND/OR ILLEGALLY IN ROADWAY, 26 - FAILURE TO YIELD RIGHT OF WAY, 27 - NOT VISIBLE (DARK CLOTHING), 28 - INATTENTIVE, 29 - FAILURE TO OBEY TRAFFIC SIGNS /SIGNALS/OFFICER, 30 - WRONG SIDE OF THE ROAD, 31 - OTHER NON-MOTORIST ACTION. VEHICLE DEFECTS: 01 - TURN SIGNALS, 02 - HEAD LAMPS, 03 - TAIL LAMPS, 04 - BRAKES, 05 - STEERING, 06 - TIRE BLOWOUT, 07 - WORN OR SLICK TIRES, 08 - TRAILER EQUIPMENT DEFECTIVE, 09 - MOTOR TROUBLE, 10 - DISABLED FROM PRIOR ACCIDENT, 11 - OTHER DEFECTS.

SEQUENCE OF EVENTS: 1 20 2 3 4 5 6. FIRST HARMFUL EVENT: 1 MOST HARMFUL EVENT: 1. Non-Collision Events: 01 - OVERTURN/ROLLOVER, 02 - FIRE/EXPLOSION, 03 - IMMERSION, 04 - JACKKNIFE, 05 - CARGO/EQUIPMENT LOSS OR SHIFT, 06 - EQUIPMENT FAILURE (BLOWN TIRE, BRAKE FAILURE, ETC), 07 - SEPARATION OF UNITS, 08 - RAN OFF ROAD RIGHT, 09 - RAN OFF ROAD LEFT, 10 - CROSS MEDIAN, 11 - CROSS CENTER LINE OPPOSITE DIRECTION OF TRAVEL, 12 - DOWNHILL RUNAWAY, 13 - OTHER NON-COLLISION. Collision With Fixed Object: 25 - IMPACT ATTENUATOR/CRASH CUSHION, 26 - BRIDGE OVERHEAD STRUCTURE, 27 - BRIDGE PIER OR ABUTMENT, 28 - BRIDGE PARAFET, 29 - BRIDGE RAIL, 30 - GUARDRAIL FACE, 31 - GUARDRAIL END, 32 - PORTABLE BARRIER, 33 - MEDIAN CABLE BARRIER, 34 - MEDIAN GUARDRAIL BARRIER, 35 - MEDIAN CONCRETE BARRIER, 36 - MEDIAN OTHER BARRIER, 37 - TRAFFIC SIGN POST, 38 - OVERHEAD SIGN POST, 39 - LIGHT/LUMINARIES SUPPORT, 40 - UTILITY POLE, 41 - OTHER POST, POLE OR SUPPORT, 42 - CULVERT, 43 - CURB, 44 - DITCH, 45 - EMBANKMENT, 46 - FENCE, 47 - MAILBOX, 48 - TREE, 49 - FIRE HYDRANT, 50 - WORK ZONE MAINTENANCE EQUIPMENT, 51 - WALL, BUILDING, TUNNEL, 52 - OTHER FIXED OBJECT.

UNIT SPEED: 110 POSTED SPEED: 45 TRAFFIC CONTROL: 12 01 - NO CONTROLS, 02 - STOP SIGN, 03 - YIELD SIGN, 04 - TRAFFIC SIGNAL, 05 - TRAFFIC FLASHERS, 06 - SCHOOL ZONE, 07 - RAILROAD CROSSBUCKS, 08 - RAILROAD FLASHERS, 09 - RAILROAD GATES, 10 - CONSTRUCTION BARRICADE, 11 - PERSON (FLAGGER, OFFICER), 12 - PAVEMENT MARKINGS, 13 - CROSSWALK LINES, 14 - WALK/DON'T WALK, 15 - OTHER, 16 - NOT REPORTED. UNIT DIRECTION: FROM 1 TO 2 1 - NORTH, 2 - SOUTH, 3 - EAST, 4 - WEST, 5 - NORTHEAST, 6 - NORTHWEST, 7 - SOUTHWEST, 8 - SOUTHWEST, 9 - UNKNOWN.



# UNIT

LOCAL REPORT NUMBER  
 117-31150

UNIT NUMBER <b>102</b>	OWNER NAME: LAST, FIRST, MIDDLE (☑ SAME AS DRIVER)	OWNER PHONE NUMBER - INC. AREA CODE (☑ SAME AS DRIVER)	DAMAGE SCALE <b>2</b>	DAMAGED AREA  FRONT 02 03 04 05 06 07 08 09 REAR
OWNER ADDRESS: CITY, STATE, ZIP (☑ SAME AS DRIVER)	LP STATE <b>OH</b>	LICENSE PLATE NUMBER <b>GBF5618</b>	VEHICLE IDENTIFICATION NUMBER <b>11F1MZU62E02ZC29683</b>	
VEHICLE YEAR <b>2002</b>	VEHICLE MAKE <b>FORD</b>	VEHICLE MODEL <b>EXPEDITION</b>	VEHICLE COLOR <b>SILVER</b>	
<input checked="" type="checkbox"/> PROOF OF INSURANCE SHOWN	INSURANCE COMPANY <b>METROPOLITAN</b>	POLICY NUMBER <b>9195217510</b>	TOWED BY	

CARRIER NAME, ADDRESS, CITY, STATE, ZIP  
 CARRIER PHONE- INCLUDE AREA CODE

US DOT	VEHICLE WEIGHT GVWR/GCWR <input type="checkbox"/> 1 - LESS THAN OR EQUAL TO 10K LBS. <input type="checkbox"/> 2 - 10,001 TO 26,000 LBS. <input type="checkbox"/> 3 - MORE THAN 26,000 LBS.	CARGO BODY TYPE <input type="checkbox"/> 01 - NO CARGO BODY TYPE/NOT APPLICABLE <input type="checkbox"/> 02 - BUS/VAN (9-15 SEATS, INC DRIVER) <input type="checkbox"/> 03 - BUS (16+ SEATS, INC DRIVER) <input type="checkbox"/> 04 - VEHICLE TOWING ANOTHER VEHICLE <input type="checkbox"/> 05 - LOGGING <input type="checkbox"/> 06 - INTERMODAL CONTAINER CHASSIS <input type="checkbox"/> 07 - CARGO VAN/ENCLOSED BOX <input type="checkbox"/> 08 - GRAIN, CHIPS, GRAVEL	TRAFFICWAY DESCRIPTION <input type="checkbox"/> 1 - TWO-WAY, NOT DIVIDED <input type="checkbox"/> 2 - TWO-WAY, NOT DIVIDED, CONTINUOUS LEFT TURN LANE <input type="checkbox"/> 3 - TWO-WAY, DIVIDED, UNPROTECTED (PAINTED OR GRASS >4 FT.) MEDIAN <input type="checkbox"/> 4 - TWO-WAY, DIVIDED, POSITIVE MEDIAN BARRIER <input type="checkbox"/> 5 - ONE-WAY TRAFFICWAY
--------	---	--	---

HM PLACARD ID NO.	HM CLASS NUMBER	<input type="checkbox"/> HAZARDOUS MATERIAL RELEASED	UNIT TYPE <input type="checkbox"/> 01 - SUB-COMPACT <input type="checkbox"/> 02 - COMPACT <input type="checkbox"/> 03 - MID SIZE <input type="checkbox"/> 04 - FULL SIZE <input type="checkbox"/> 05 - MINIVAN <input type="checkbox"/> 06 - SPORT UTILITY VEHICLE <input type="checkbox"/> 07 - PICKUP <input type="checkbox"/> 08 - VAN <input type="checkbox"/> 09 - MOTORCYCLE <input type="checkbox"/> 10 - MOTORIZED BICYCLE <input type="checkbox"/> 11 - SNOWMOBILE/ATV <input type="checkbox"/> 12 - OTHER PASSENGER VEHICLE	PASSENGER VEHICLES (LESS THAN 9 PASSENGERS) <input type="checkbox"/> 09 - POLE <input type="checkbox"/> 10 - CARGO TANK <input type="checkbox"/> 11 - FLAT BED <input type="checkbox"/> 12 - DUMP <input type="checkbox"/> 13 - CONCRETE MIXER <input type="checkbox"/> 14 - AUTO TRANSPORTER <input type="checkbox"/> 15 - GARBAGE/REFUSE <input type="checkbox"/> 99 - OTHER/UNKNOWN	MED/HEAVY TRUCKS OR COMBO UNITS > 10K LBS <input type="checkbox"/> 13 - SINGLE UNIT TRUCK OR VAN 2AXLE, 6 TIRES <input type="checkbox"/> 14 - SINGLE UNIT TRUCK; 3+ AXLES <input type="checkbox"/> 15 - SINGLE UNIT TRUCK / TRAILER <input type="checkbox"/> 16 - TRUCK/TRACTOR (BOBTAIL) <input type="checkbox"/> 17 - TRACTOR/SEMI-TRAILER <input type="checkbox"/> 18 - TRACTOR/DOUBLE <input type="checkbox"/> 19 - TRACTOR/TRIPLES <input type="checkbox"/> 20 - OTHER MED/HEAVY VEHICLE	BUS/VAN/LIMO (9 OR MORE INCLUDING DRIVER) <input type="checkbox"/> 21 - BUS/VAN (9-15 SEATS, INC DRIVER) <input type="checkbox"/> 22 - BUS (16+ SEATS, INC DRIVER) <b>Non-Motorist</b> <input type="checkbox"/> 23 - ANIMAL WITH RIDER <input type="checkbox"/> 24 - ANIMAL WITH BUGGY, WAGON, SURREY <input type="checkbox"/> 25 - BICYCLE/PEDALCYCLIST <input type="checkbox"/> 26 - PEDESTRIAN/SKATER <input type="checkbox"/> 27 - OTHER NON-MOTORIST
-------------------	-----------------	--	---	--	---	---

SPECIAL FUNCTION <input type="checkbox"/> 01 - NONE <input type="checkbox"/> 02 - TAXI <input type="checkbox"/> 03 - RENTAL TRUCK (OVER 10K LBS) <input type="checkbox"/> 04 - BUS - SCHOOL (PUBLIC OR PRIVATE) <input type="checkbox"/> 05 - BUS - TRANSIT <input type="checkbox"/> 06 - BUS - CHARTER <input type="checkbox"/> 07 - BUS - SHUTTLE <input type="checkbox"/> 08 - BUS - OTHER	<input type="checkbox"/> 09 - AMBULANCE <input type="checkbox"/> 10 - FIRE <input type="checkbox"/> 11 - HIGHWAY/MAINTENANCE <input type="checkbox"/> 12 - MILITARY <input type="checkbox"/> 13 - POLICE <input type="checkbox"/> 14 - PUBLIC UTILITY <input type="checkbox"/> 15 - OTHER GOVERNMENT <input type="checkbox"/> 16 - CONSTRUCTION EQUIP.	<input type="checkbox"/> 17 - FARM VEHICLE <input type="checkbox"/> 18 - FARM EQUIPMENT <input type="checkbox"/> 19 - MOTORHOME <input type="checkbox"/> 20 - GOLF CART <input type="checkbox"/> 21 - TRAIN <input type="checkbox"/> 22 - OTHER (EXPLAIN IN NARRATIVE)	MOST DAMAGED AREA <input type="checkbox"/> 06 IMPACT AREA <input type="checkbox"/> 06	ACTION <input type="checkbox"/> 4 <input type="checkbox"/> 1 - NON-CONTACT <input type="checkbox"/> 2 - NON-COLLISION <input type="checkbox"/> 3 - STRIKING <input type="checkbox"/> 4 - STRUCK <input type="checkbox"/> 5 - STRIKING/STRUCK <input type="checkbox"/> 9 - UNKNOWN
---	---	---	--	--

PRE-CRASH ACTIONS <input type="checkbox"/> 01 - STRAIGHT AHEAD <input type="checkbox"/> 02 - BACKING <input type="checkbox"/> 03 - CHANGING LANES <input type="checkbox"/> 04 - OVERTAKING/PASSING <input type="checkbox"/> 05 - MAKING RIGHT TURN <input type="checkbox"/> 06 - MAKING LEFT TURN	<input type="checkbox"/> 07 - MAKING U-TURN <input type="checkbox"/> 08 - ENTERING TRAFFIC LANE <input type="checkbox"/> 09 - LEAVING TRAFFIC LANE <input type="checkbox"/> 10 - PARKED <input type="checkbox"/> 11 - SLOWING OR STOPPED IN TRAFFIC <input type="checkbox"/> 12 - DRIVERLESS	<input type="checkbox"/> 13 - NEGOTIATING A CURVE <input type="checkbox"/> 14 - OTHER MOTORIST ACTION	Non-Motorist <input type="checkbox"/> 15 - ENTERING OR CROSSING SPECIFIED LOCATION <input type="checkbox"/> 16 - WALKING, RUNNING, JOGGING, PLAYING, CYCLING <input type="checkbox"/> 17 - WORKING <input type="checkbox"/> 18 - PUSHING VEHICLE <input type="checkbox"/> 19 - APPROACHING OR LEAVING VEHICLE <input type="checkbox"/> 20 - STANDING	<input type="checkbox"/> 21 - OTHER NON-MOTORIST ACTION
---	---	--	--	---

CONTRIBUTING CIRCUMSTANCES <b>PRIMARY</b> <input type="checkbox"/> 01 - NONE <input type="checkbox"/> 02 - FAILURE TO YIELD <input type="checkbox"/> 03 - RAN RED LIGHT <input type="checkbox"/> 04 - RAN STOP SIGN <input type="checkbox"/> 05 - EXCEEDED SPEED LIMIT <input type="checkbox"/> 06 - UNSAFE SPEED <input type="checkbox"/> 07 - IMPROPER TURN <input type="checkbox"/> 08 - LEFT OF CENTER <input type="checkbox"/> 09 - FOLLOWED TOO CLOSELY/ACDA <input type="checkbox"/> 10 - IMPROPER LANE CHANGE /PASSING/OFF ROAD	<b>MOTORIST</b> <input type="checkbox"/> 01 - NONE <input type="checkbox"/> 02 - FAILURE TO YIELD <input type="checkbox"/> 03 - RAN RED LIGHT <input type="checkbox"/> 04 - RAN STOP SIGN <input type="checkbox"/> 05 - EXCEEDED SPEED LIMIT <input type="checkbox"/> 06 - UNSAFE SPEED <input type="checkbox"/> 07 - IMPROPER TURN <input type="checkbox"/> 08 - LEFT OF CENTER <input type="checkbox"/> 09 - FOLLOWED TOO CLOSELY/ACDA <input type="checkbox"/> 10 - IMPROPER LANE CHANGE /PASSING/OFF ROAD	<b>Non-Motorist</b> <input type="checkbox"/> 11 - IMPROPER BACKING <input type="checkbox"/> 12 - IMPROPER START FROM PARKED POSITION <input type="checkbox"/> 13 - STOPPED OR PARKED ILLEGALLY <input type="checkbox"/> 14 - OPERATING VEHICLE IN NEGLIGENT MANNER <input type="checkbox"/> 15 - SWERVING TO AVOID (DUE TO EXTERNAL CONDITIONS) <input type="checkbox"/> 16 - WRONG SIDE/WRONG WAY <input type="checkbox"/> 17 - FAILURE TO CONTROL <input type="checkbox"/> 18 - VISION OBSTRUCTION <input type="checkbox"/> 19 - OPERATING DEFECTIVE EQUIPMENT <input type="checkbox"/> 20 - LOAD SHIFTING/FALLING/SPILLING <input type="checkbox"/> 21 - OTHER IMPROPER ACTION	<b>VEHICLE DEFECTS</b> <input type="checkbox"/> 01 - TURN SIGNALS <input type="checkbox"/> 02 - HEAD LAMPS <input type="checkbox"/> 03 - TAIL LAMPS <input type="checkbox"/> 04 - BRAKES <input type="checkbox"/> 05 - STEERING <input type="checkbox"/> 06 - TIRE BLOWOUT <input type="checkbox"/> 07 - WORN OR SLICK TIRES <input type="checkbox"/> 08 - TRAILER EQUIPMENT DEFECTIVE <input type="checkbox"/> 09 - MOTOR TROUBLE <input type="checkbox"/> 10 - DISABLED FROM PRIOR ACCIDENT <input type="checkbox"/> 11 - OTHER DEFECTS
--	---	--	--

SEQUENCE OF EVENTS 1 <input type="checkbox"/> 20 <input type="checkbox"/> 2 <input type="checkbox"/> 3 <input type="checkbox"/> 4 <input type="checkbox"/> 5 <input type="checkbox"/> 6 <input type="checkbox"/> FIRST HARMFUL EVENT <input type="checkbox"/> 1 MOST HARMFUL EVENT <input type="checkbox"/> 1 COLLISION WITH PERSON, VEHICLE OR OBJECT NOT FIXED <input type="checkbox"/> 14 - PEDESTRIAN <input type="checkbox"/> 15 - PEDALCYCLE <input type="checkbox"/> 16 - RAILWAY VEHICLE (TRAIN, ENGINE) <input type="checkbox"/> 17 - ANIMAL - FARM <input type="checkbox"/> 18 - ANIMAL - DEER <input type="checkbox"/> 19 - ANIMAL - OTHER <input type="checkbox"/> 20 - MOTOR VEHICLE IN TRANSPORT	<b>Non-Collision Events</b> <input type="checkbox"/> 01 - OVERTURN/ROLLOVER <input type="checkbox"/> 02 - FIRE/EXPLOSION <input type="checkbox"/> 03 - IMMERSION <input type="checkbox"/> 04 - JACKKNIFE <input type="checkbox"/> 05 - CARGO/EQUIPMENT LOSS OR SHIFT <input type="checkbox"/> 06 - EQUIPMENT FAILURE (BLOWN TIRE, BRAKE FAILURE, ETC) <input type="checkbox"/> 07 - SEPARATION OF UNITS <input type="checkbox"/> 08 - RAN OFF ROAD RIGHT <input type="checkbox"/> 09 - RAN OFF ROAD LEFT <input type="checkbox"/> 10 - CROSS MEDIAN <input type="checkbox"/> 11 - CROSS CENTER LINE <input type="checkbox"/> 12 - DOWNHILL RUNAWAY <input type="checkbox"/> 13 - OTHER NON-COLLISION	<b>Collision With Fixed Object</b> <input type="checkbox"/> 25 - IMPACT ATTENUATOR/CRASH CUSHION <input type="checkbox"/> 26 - BRIDGE OVERHEAD STRUCTURE <input type="checkbox"/> 27 - BRIDGE PIER OR ABUTMENT <input type="checkbox"/> 28 - BRIDGE PARAPET <input type="checkbox"/> 29 - BRIDGE RAIL <input type="checkbox"/> 30 - GUARDRAIL FACE <input type="checkbox"/> 31 - GUARDRAIL END <input type="checkbox"/> 32 - PORTABLE BARRIER <input type="checkbox"/> 33 - MEDIAN CABLE BARRIER <input type="checkbox"/> 34 - MEDIAN GUARDRAIL BARRIER <input type="checkbox"/> 35 - MEDIAN CONCRETE BARRIER <input type="checkbox"/> 36 - MEDIAN OTHER BARRIER <input type="checkbox"/> 37 - TRAFFIC SIGN POST <input type="checkbox"/> 38 - OVERHEAD SIGN POST <input type="checkbox"/> 39 - LIGHT/LUMINARIES SUPPORT <input type="checkbox"/> 40 - UTILITY POLE <input type="checkbox"/> 41 - OTHER POST, POLE OR SUPPORT <input type="checkbox"/> 42 - CULVERT <input type="checkbox"/> 43 - CURB <input type="checkbox"/> 44 - DITCH <input type="checkbox"/> 45 - EMBANKMENT <input type="checkbox"/> 46 - FENCE <input type="checkbox"/> 47 - MAILBOX <input type="checkbox"/> 48 - TREE <input type="checkbox"/> 49 - FIRE HYDRANT <input type="checkbox"/> 50 - WORK ZONE MAINTENANCE EQUIPMENT <input type="checkbox"/> 51 - WALL, BUILDING, TUNNEL <input type="checkbox"/> 52 - OTHER FIXED OBJECT
--	---	---

UNIT SPEED <input type="checkbox"/> STATED <input type="checkbox"/> ESTIMATED <input type="checkbox"/> 45	POSTED SPEED <input type="checkbox"/> 45	TRAFFIC CONTROL <input type="checkbox"/> 04 <input type="checkbox"/> 01 - NO CONTROLS <input type="checkbox"/> 02 - STOP SIGN <input type="checkbox"/> 03 - YIELD SIGN <input type="checkbox"/> 04 - TRAFFIC SIGNAL <input type="checkbox"/> 05 - TRAFFIC FLASHERS <input type="checkbox"/> 06 - SCHOOL ZONE <input type="checkbox"/> 07 - RAILROAD CROSSBUCKS <input type="checkbox"/> 08 - RAILROAD FLASHERS <input type="checkbox"/> 09 - RAILROAD GATES <input type="checkbox"/> 10 - CONSTRUCTION BARRICADE <input type="checkbox"/> 11 - PERSON (FLAGGER, OFFICER) <input type="checkbox"/> 12 - PAVEMENT MARKINGS <input type="checkbox"/> 13 - CROSSWALK LINES <input type="checkbox"/> 14 - WALK/DON'T WALK <input type="checkbox"/> 15 - OTHER <input type="checkbox"/> 16 - NOT REPORTED	UNIT DIRECTION FROM <input type="checkbox"/> 1 TO <input type="checkbox"/> 2 <input type="checkbox"/> 1 - NORTH <input type="checkbox"/> 2 - SOUTH <input type="checkbox"/> 3 - EAST <input type="checkbox"/> 4 - WEST <input type="checkbox"/> 5 - NORTHEAST <input type="checkbox"/> 6 - NORTHWEST <input type="checkbox"/> 7 - SOUTHEAST <input type="checkbox"/> 8 - SOUTHWEST <input type="checkbox"/> 9 - UNKNOWN
--	---	--	---

OHIO TRAFFIC ACCIDENT - DIAGRAM/NARRATIVE CONTINUATION

OH-2

LOCAL REPORT NUMBER 17- 31150

REPORTING AGENCY MASON POLICE

DATE OF ACCIDENT M 7 | D 12 | Y 17

IN COUNTY OF WARREN

ACCIDENT LOCATION US 42 @ SR 741

SR 741

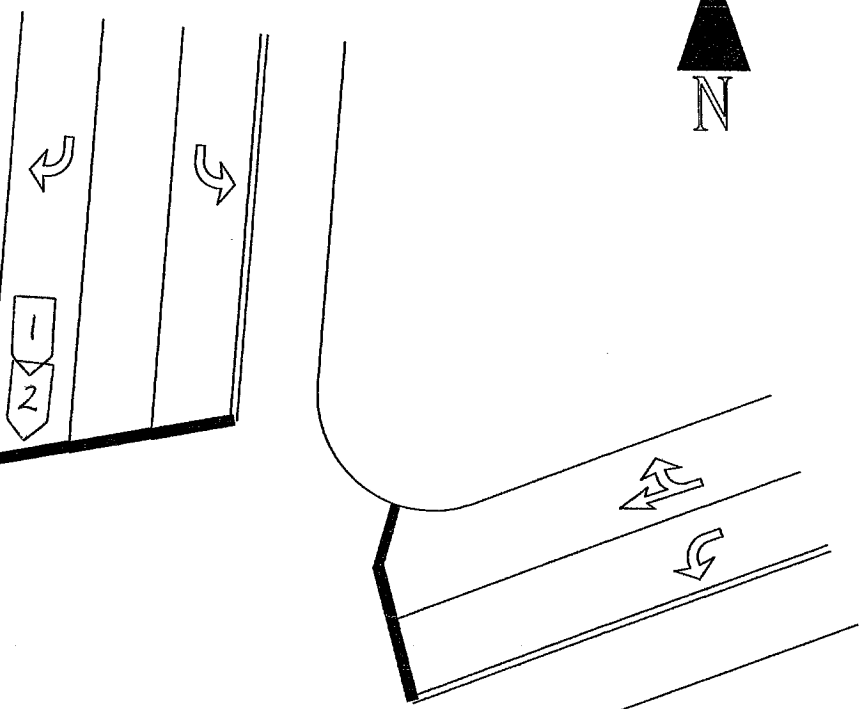

US 42

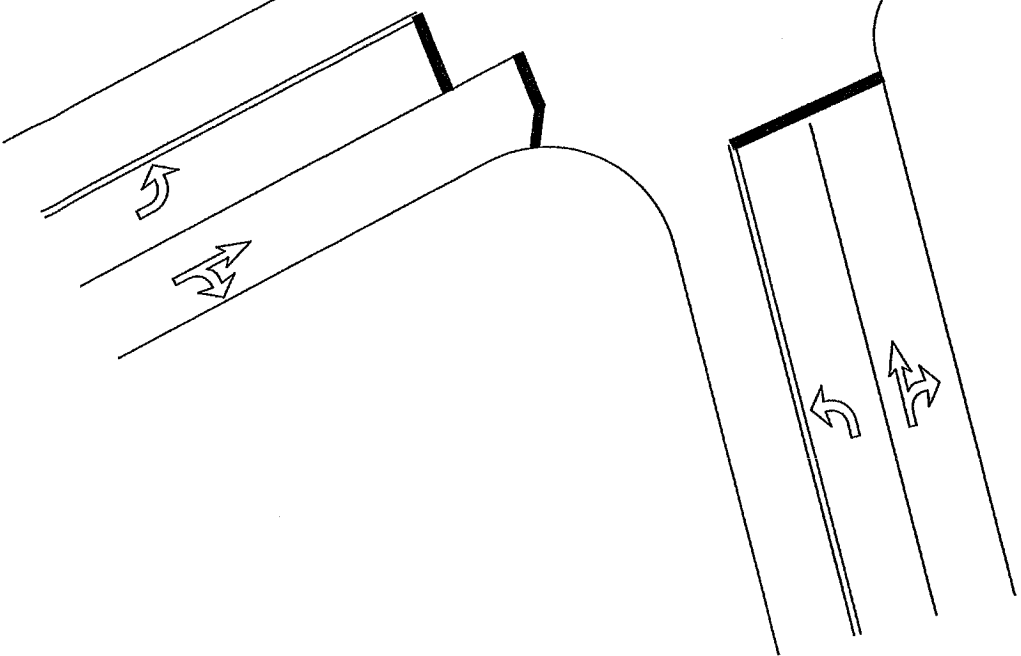

OFFICER'S SIGNATURE *Chryla C. St*

BADGE NUMBER 00



TRAFFIC CRASH WITNESS STATEMENT

LOCAL REPORT NUMBER -	REPORTING AGENCY City of Mason Police Department	DATE OF CRASH M 7   D 12   Y 17
--------------------------	---	------------------------------------

FOR LOCAL USE ONLY - DO NOT SUBMIT TO THE STATE EXCEPT FOR FATAL CRASHES

I, Casavan Baner PRINTED HEREBY MAKE THIS VOLUNTARY STATEMENT TO  
P.O. Chris Slone AT   
OFFICER'S NAME LOCATION

Were you: DRIVING / PASSENGER / WITNESS Were you or a passenger injured? YES / NO

What vehicle were you in? Year: 2006 Make: Grand AV Model: PONTIAC Color: BLACK

What direction were you traveling? SOUTH What lane were you in?

What street were you on? SR 741 Where were you going? WORK

Did your airbag deploy? YES / NO Were you wearing a seatbelt? YES / NO

Approximate speed? Speed limit on roadway? Were you on your cell phone? YES / NO

Was there a traffic signal involved? YES / NO If yes: Stop Sign - Yield Sign - Traffic Light - Other

If a traffic light was involved, what color was your light? RED - YELLOW - GREEN - UNKNOWN

Name of Insurance Company: State Farm Policy Number:

Please write a story as to what happened: List passengers on the back of the form.  
We were at a red light and stopped, The driver  
in front started driving and stopped and I hit  
the rear end.

ADDRESS OF WITNESS 4129 Rosemarie Rd PHONE 513.449-2460

SIGNATURE OF WITNESS X Casavan Baner OFFICER'S SIGNATURE X Chris Slone 11660



LOCAL REPORT NUMBER	REPORTING AGENCY MASON POLICE	DATE OF CRASH M 07 D 12 Y 17
---------------------	----------------------------------	---------------------------------

FOR LOCAL USE ONLY - DO NOT SUBMIT TO THE STATE EXCEPT FOR FATAL CRASHES

I, JIM TRACY HEREBY MAKE THIS VOLUNTARY STATEMENT TO  
PRINTED

P.O. K. S. BRYANT AT JO MART  
OFFICER'S NAME LOCATION

WAITING TO MAKE A RIGHT HAND TURN AT  
THE INTERSECTION OF RTE 42 AND 741. HIT  
FROM BEHIND BY THE OTHER CAR.

Q. WERE YOU, OR ANYONE IN YOUR VEHICLE INJURED? NO

Q. WERE YOU WEARING YOUR SEAT BELT? YES

Q. WHAT DIRECTION WERE YOU GOING? NORTH

Q. WHAT WAS YOUR SPEED? 0

Q. WERE YOU USING A CELL PHONE AT THE TIME OF THE CRASH? NO

ADDRESS OF WITNESS 6753 ROSS LN MASON OH 45040 PHONE 513 972 8070

SIGNATURE OF WITNESS X OFFICER'S SIGNATURE X POKSBRYANT