

**Conceptual P.U.D. Plan  
Lindner Family Tennis Center  
Operated by Tennis for Charity, Inc.**

10-10-03

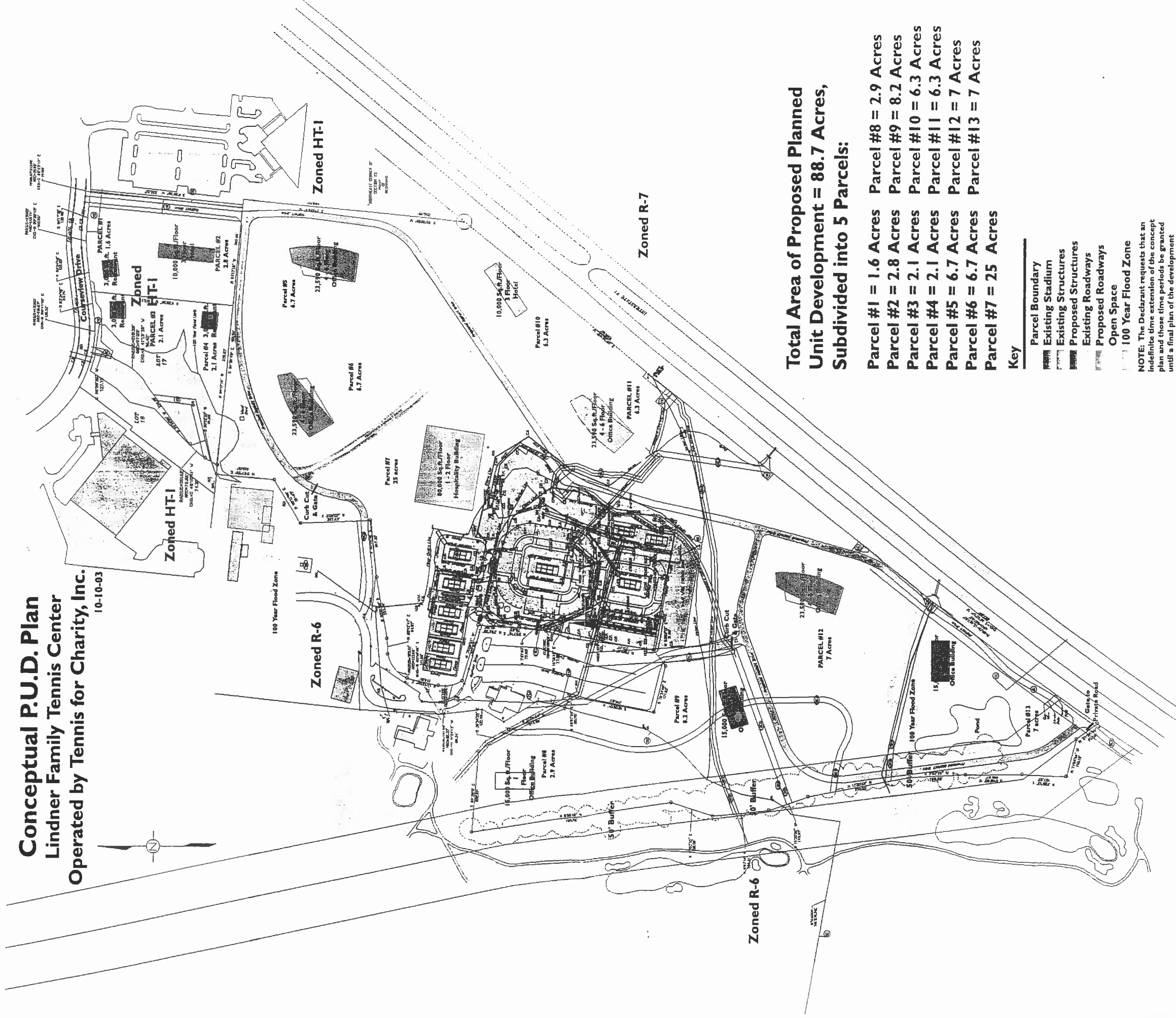

**Total Area of Proposed Planned  
Unit Development = 88.7 Acres,  
Subdivided into 5 Parcels:**

- Parcel #1 = 1.6 Acres
- Parcel #2 = 2.8 Acres
- Parcel #3 = 2.1 Acres
- Parcel #4 = 2.1 Acres
- Parcel #5 = 6.7 Acres
- Parcel #6 = 6.7 Acres
- Parcel #7 = 25 Acres
- Parcel #8 = 2.9 Acres
- Parcel #9 = 8.2 Acres
- Parcel #10 = 6.3 Acres
- Parcel #11 = 6.3 Acres
- Parcel #12 = 7 Acres
- Parcel #13 = 7 Acres

**Key**

- Parcel Boundary
- Existing Stadium
- Existing Structures
- Proposed Structures
- Existing Roadways
- Proposed Roadways
- Open Space
- 100 Year Flood Zone

NOTE: The Declarant requests that an indefinite time extension of the concept plan and those time periods be granted until a final plan of the development area is realized.

03 081 CP  
03 081 PZ