

Received: 2/12/03 12:30;

02/12/03 WED 10:44 FAX 513 852 6087

513 852 6087 -> CITY OF MASON; Page 2

002

WOOD & LAMPING LLP  
MASON

S

P

RESOLUTION NO. 2003-1  
EXHIBIT "A"  
TRACT 1 & 2

NOTES:  
DRAWING 51/  
DEED REC'D  
SOURCE OR  
NO. ADJTC  
PER OWNER

THIS PLAT WAS PREPARED FROM EXISTING

11.319  
TOTAL ACRES  
11 ACRES

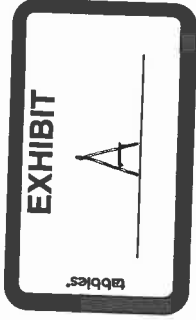
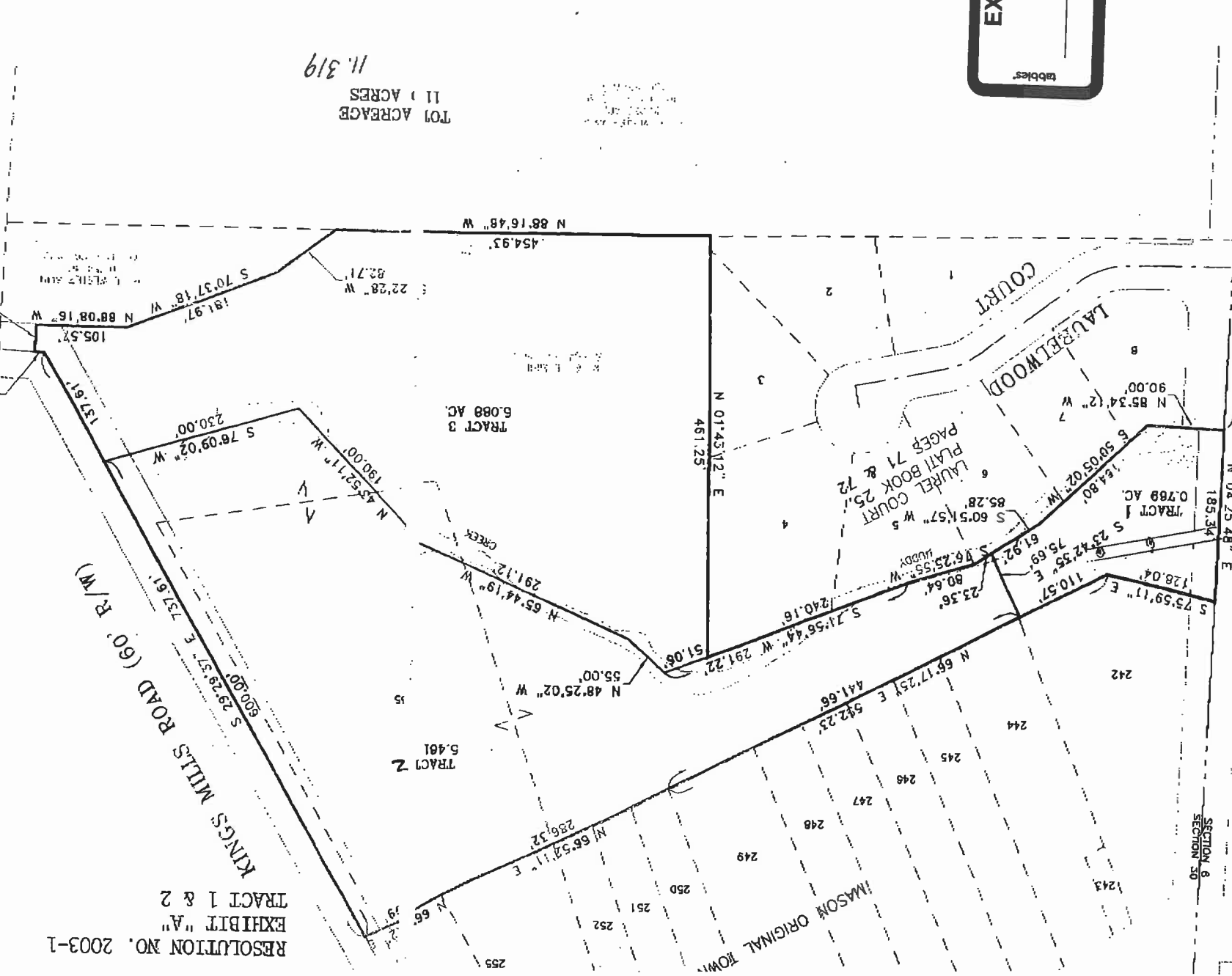

MASON - MONTGOMERY ROAD (60' R/W)

SECTION 8  
SECTION 50

MASON ORIGINAL TOWN

LAUREL COURT  
PLAT BOOK 71 & 72  
PAGES 25, 26, 27, 28, 29, 30, 31, 32, 33, 34, 35, 36, 37, 38, 39, 40, 41, 42, 43, 44, 45, 46, 47, 48, 49, 50, 51, 52, 53, 54, 55, 56, 57, 58, 59, 60, 61, 62, 63, 64, 65, 66, 67, 68, 69, 70, 71, 72, 73, 74, 75, 76, 77, 78, 79, 80, 81, 82, 83, 84, 85, 86, 87, 88, 89, 90, 91, 92, 93, 94, 95, 96, 97, 98, 99, 100

LAURELWOOD COURT

KINGS MILLS ROAD (60' R/W)

TRACT 2  
5.481

TRACT 3  
6.088 AC

242

244

245

246

247

248

249

250

251

252

255

243

128.04'

110.57'

75.69'

61.92'

23.56'

80.64'

51.06'

291.22'

55.00'

481.12'

291.12'

65.44 19'

190.00'

45.52 11'

137.61'

105.57'

85.51 58'

14.19'

29.22'

82.71'

22.28'

454.93'

N 07.25148" E 460.98'

N 04.25148" E 185.34'

N 85.3412" W 90.00'

S 59.0502" W 154.80'

S 60.5157" W 85.28'

S 23.4235" E 75.69'

S 46.2555" W 61.92'

S 21.5644" W 240.16'

N 01.4512" E 451.25'

N 88.1648" W 454.93'

S 70.3718" W 191.97'

N 88.0816" W 105.57'

S 76.0902" W 250.00'

N 45.5211" W 190.00'

N 65.4419" W 291.12'

N 48.2502" W 55.00'

N 66.5811" E 286.32'

N 66.5811" E 286.32'

N 66.5811" E 286.32'

N 66.5811" E 286.32'

N 66.5811" E 286.32'

N 66.5811" E 286.32'

N 66.5811" E 286.32'

N 66.5811" E 286.32'