

LEGEND

- 5/8" IRON PIN SET WITH CAP (KLEINGERS)
- 5/8" IRON PIN FOUND UNLESS NOTED OTHERWISE
- CITY OF MASON CONCRETE MONUMENT/ WITH DISC FOUND

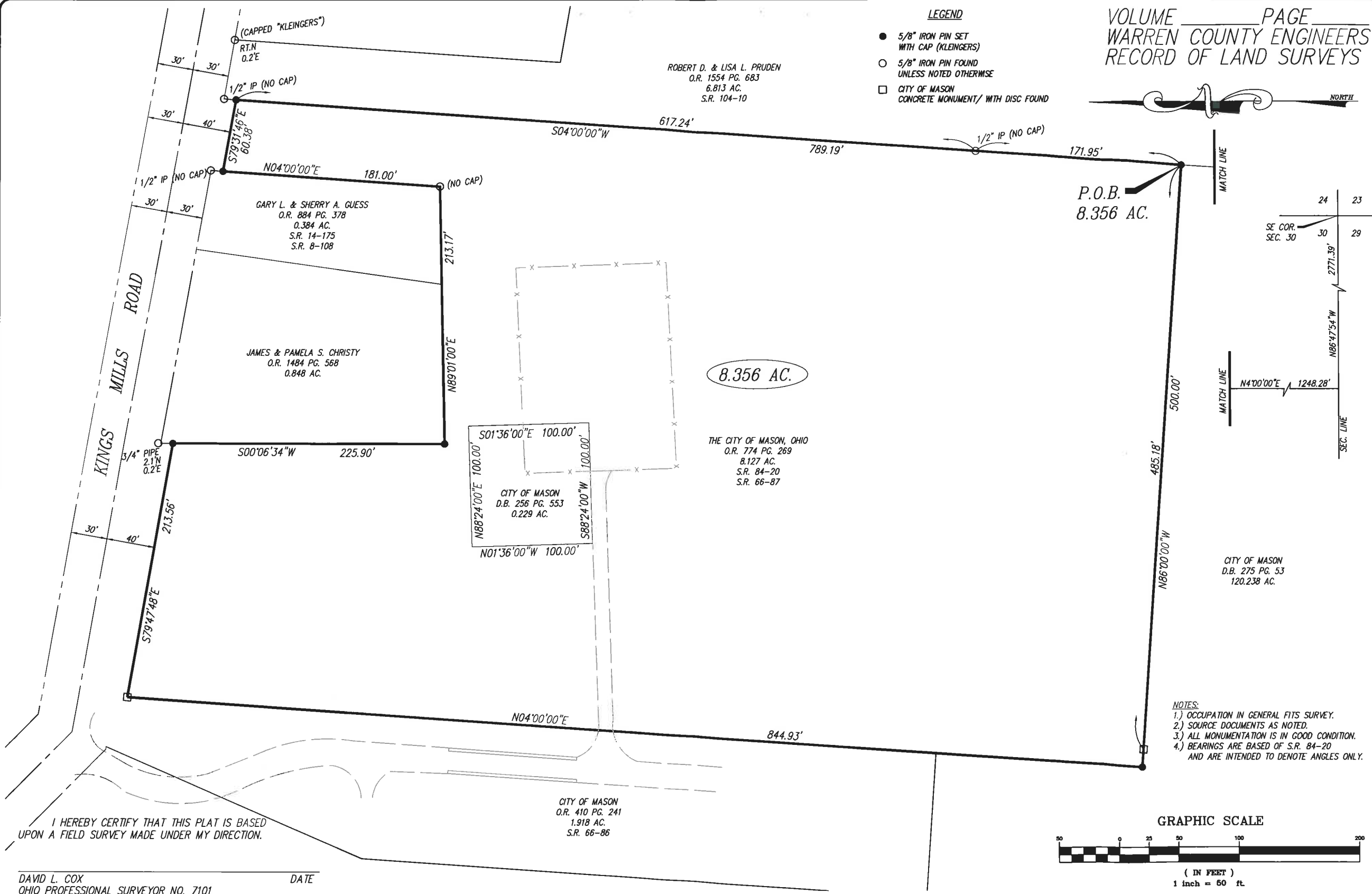

REVISIONS	DATE

Consolidation Plat
 8.356 Acres
 Section 30, Town 4, Range 2
 City of Mason
 Warren County, Ohio

SCALE: 1"=50'
 DATE: 8/25/06
 DRAWN: DSE
 DESIGNED:
 CHECKED:
 JOB NO.: 060434VA000

Page
 1
 of
 1

KLEINGERS & ASSOCIATES
 ENGINEERS AND SURVEYORS
 6305 Centre Park Drive West Chester, OH. 45069
 (513) 779-7851 Fax: (513) 779-7852

ELECTRONIC DATA FILES HAVE BEEN USED BY KLEINGERS & ASSOCIATES INC. FOR THE SOLE PURPOSE OF GENERATING THIS PLAT DRAWING. THE APPROVED PLAT DRAWING REPRESENTS ACTUAL BOUND INTENT. IN CASE OF DISCREPANCIES BETWEEN ELECTRONIC DATA FILES AND THE APPROVED PLAT DRAWING, KLEINGERS & ASSOCIATES INC. ASSUMES NO RESPONSIBILITY FOR ANY USE OR MANIPULATION OF ELECTRONIC DATA FILES BY OTHERS TO GENERATE BID PROPOSALS, PREPARE ESTIMATES, PERFORM CONSTRUCTION LAYOUT OR ANY OTHER USE. THE USE OR REUSE OF ELECTRONIC DATA FILES IS AT THE USER'S RISK AND FULL LEGAL RESPONSIBILITY.

H:\Engineering\2005-2006\060434\dwg\060434VA000.dwg, PAGE (1), 10/2/2006 3:20:41 PM

- LEGEND**
- 5/8" IRON PIN SET WITH CAP (KLEINGERS)
 - 5/8" IRON PIN FOUND UNLESS NOTED OTHERWISE
 - CITY OF MASON CONCRETE MONUMENT/ WITH DISC FOUND

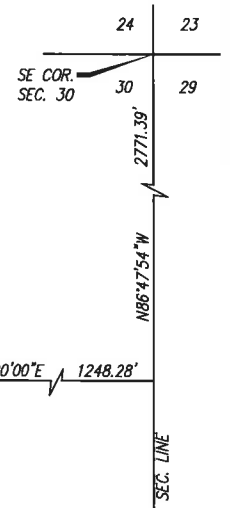
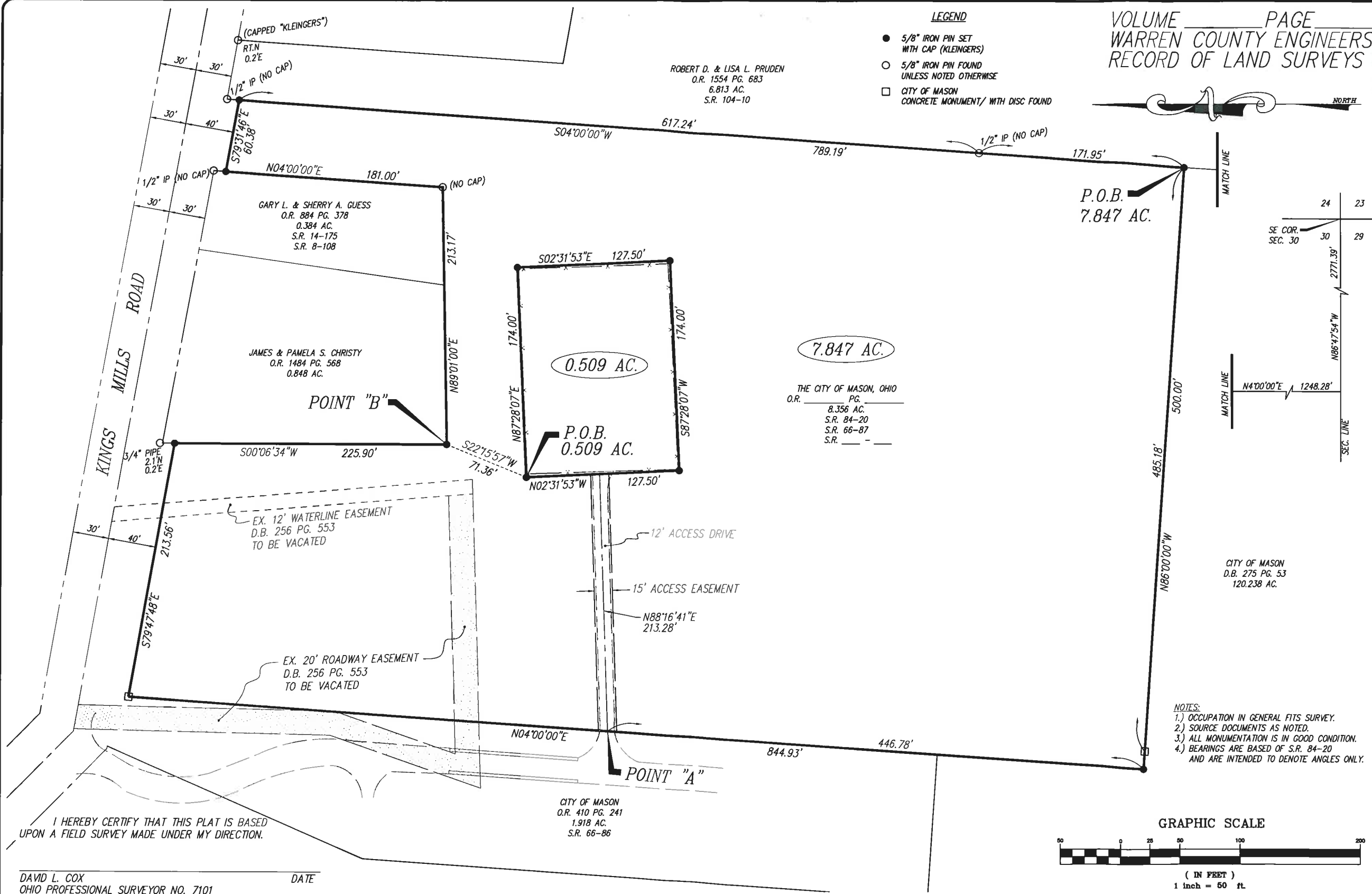

7.847 AC.
 THE CITY OF MASON, OHIO
 O.R. _____ PG. _____
 8.356 AC.
 S.R. 84-20
 S.R. 66-87
 S.R. _____

- NOTES:**
- 1.) OCCUPATION IN GENERAL FITS SURVEY.
 - 2.) SOURCE DOCUMENTS AS NOTED.
 - 3.) ALL MONUMENTATION IS IN GOOD CONDITION.
 - 4.) BEARINGS ARE BASED OF S.R. 84-20 AND ARE INTENDED TO DENOTE ANGLES ONLY.

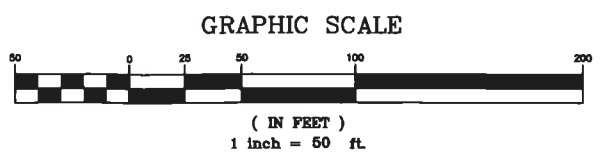

I HEREBY CERTIFY THAT THIS PLAT IS BASED UPON A FIELD SURVEY MADE UNDER MY DIRECTION.

DAVID L. COX
 OHIO PROFESSIONAL SURVEYOR NO. 7101

DATE _____



REVISIONS

Boundary Survey and Division
 8.356 Acres
 Section 30, Town 4, Range 2
 City of Mason
 Warren County, Ohio

SCALE: 1"=50'
 DATE: 8/25/06
 DRAWN: DSE
 DESIGNED:
 CHECKED:
 JOB NO.: 060434VB000

Page
1
 of
1

KLEINGERS & ASSOCIATES
 ENGINEERS AND SURVEYORS
 6305 Centre Park Drive West Chester, OH. 45069
 (513) 779-7851 Fax: (513) 779-7852