

APPROVED FOR ANNEXATION
 BY THE COMMISSIONERS OF WARREN COUNTY, OHIO
 ON THIS ____ DAY OF ____ 2009.
 COMMISSIONER _____
 COMMISSIONER _____
 COMMISSIONER _____
 BY THE COUNCIL OF THE CITY OF MASON, OHIO,
 ON THIS ____ DAY OF ____ 2009.
 CHAIRMAN _____
 CLERK _____
 RECORDING
 BY THE WARREN COUNTY, OHIO AUDITOR
 ON THIS ____ DAY OF ____ 2009.
 AUDITOR _____
 BY THE RECORDER:
 RECEIVED FOR RECORDING THIS ____ DAY OF ____ 2009.
 RECORDED IN BOOK _____, PAGE _____, FEE _____
 RECORDER _____

AGENT FOR THE PETITIONER _____

SECTION
TOWN 3
RANGE 4

SECTION
TOWN 3
RANGE 2
S 67° 56' 02" E
98.56'

NOTES:

- 1.) THIS ANNEXATION PLAT CONTAINS 9.7337 ACRES SITUATED IN DEERFIELD TOWNSHIP, WARREN COUNTY, OHIO, SECTION 31, TOWN 4, RANGE 3.
- 2.) BEARINGS ARE BASED ON PLAT OF SURVEY RECORDED IN VOL. 107 PG. 83 OF THE WARREN COUNTY RECORDERS OFFICE.
- 3.) LENGTH OF ROADS INCLUDED IN THE PROPOSED ANNEXATION: 0.00 MILES
- 4.) PERIMETER OF ANNEXATION AREA = 2,985.02'
- 5.) CONTINUOUS CONTIGUOUS BOUNDARY WITH THE CITY = 2,985.02', 100% CONTIGUITY WITH THE CITY.

I HEREBY CERTIFY THAT THIS
 PREPARED BY ME AND IS COMPIL
 DEEDS, RECORDS AND PLATS. TH

OHIO PROFESSIONAL SURVEYOR I

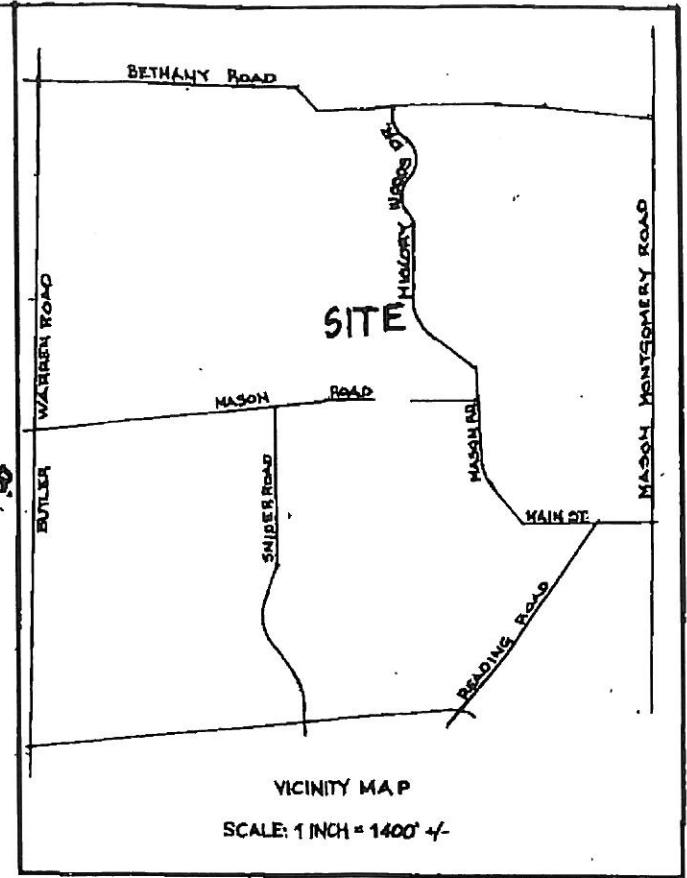
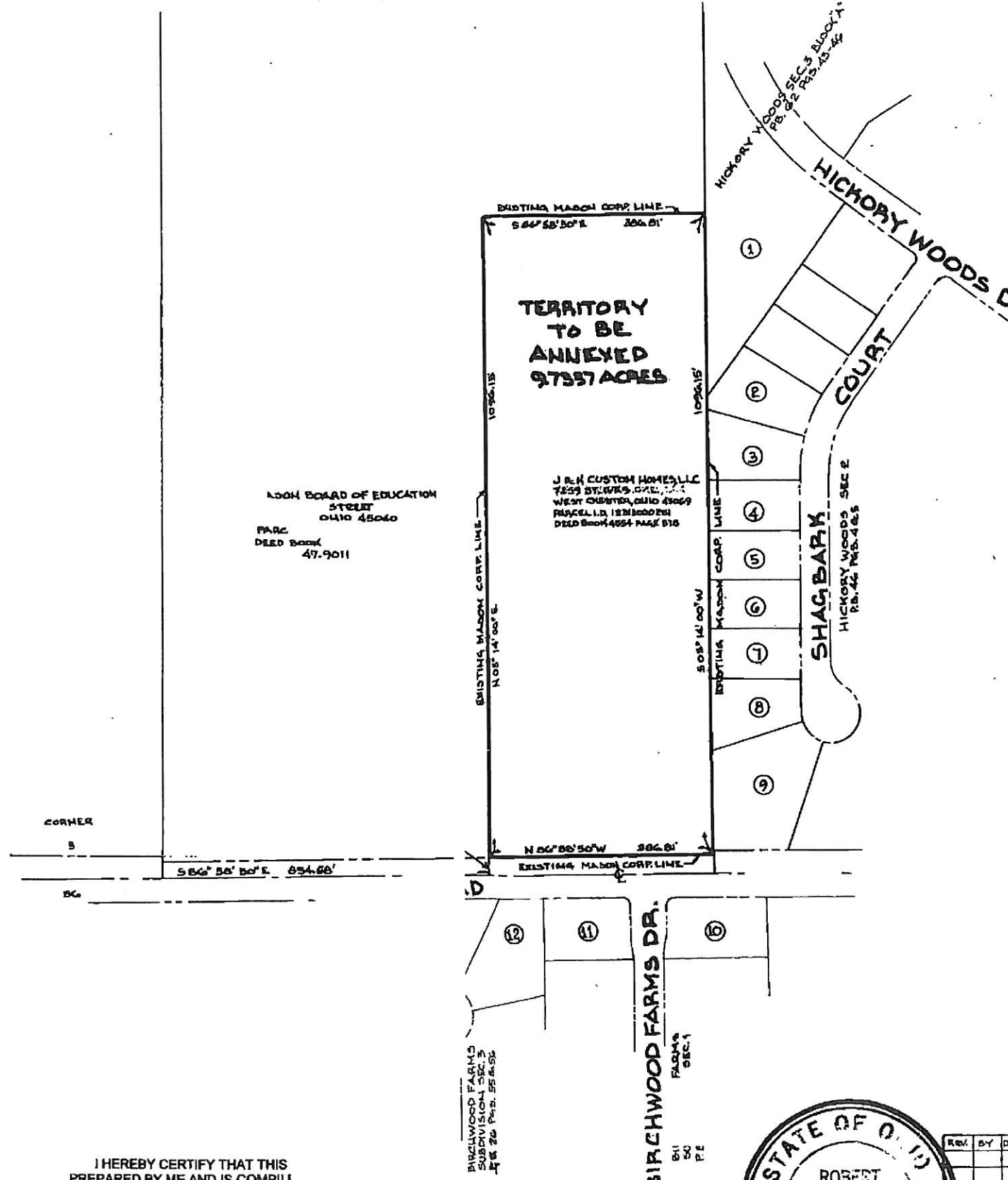

No.	Owner & Address	DSPG	Lot #	PBPG	Parcel ID #
1	Hickory Woods Development, LLC Hickory Woods Drive	100	6243		1231386039
2	Alexander Getteman & Marina Tikhonova 4859 Shagbark Court	424/502	54	6243	1231386035
3	Debra Burke 4869 Shagbark Court	4014823	63	6243	1231386034
4	James W. & Ann T. Burt 4885 Shagbark Court	2761264	62	6243	1231386033
5	Barry J. & Cheri M. Branham 4899 Shagbark Court	267533	51	6243	1231386032
6	Paul W. & Sandra P. Horstach 4915 Shagbark Court	2739943	60	6243	1231386031
7	Stephen M. & Julie A. Taylor 4531 Shagbark Court	2629534	49	6243	1231386030
8	Theodore T. & Lisa E. Tomati 4945 Shagbark Court	2361276	48	6243	1231386029
9	Michael S. Yener & Theresa A. Gardner 4953 Shagbark Court	2715609	47	6243	1231386028
10	Hester & Elaine S. Farnsworth 5012 Birchwood Farms Dr.	4634915	1	25/68	1636112001
11	Bridget A. Fitzgerald & Craig J. Jurek 5011 Birchwood Farms Dr.	1410845	8	25/68	1636111001
12	Brandon D. & Stephanie A. Jones 5042 Clovercrest Court	4525904	26	26/66	1636111015
13	HSBC Mortgage Ser. Inc. 5037 Clovercrest Court	4747600	26	26/66	1636111016

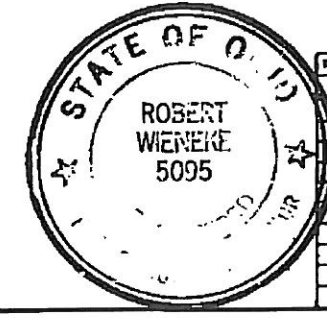

REV.	BY	DATE	REVISION

**MAP OF TERRITORY
 TO BE ANNEXED TO THE CITY OF MASON
 FROM DEERFIELD TWP
 SECTION 31 & R-5 WARREN CO. OHIO**

SCALE: 1" = 100'
 DRAWN: R.W.
 DATE: 12-31-08

ROBERT WIENEKE, P.L.S. & P.S.
 130 CINCINNATI CIRCLE
 MARIETTA, OHIO 45750
 613-464-0891