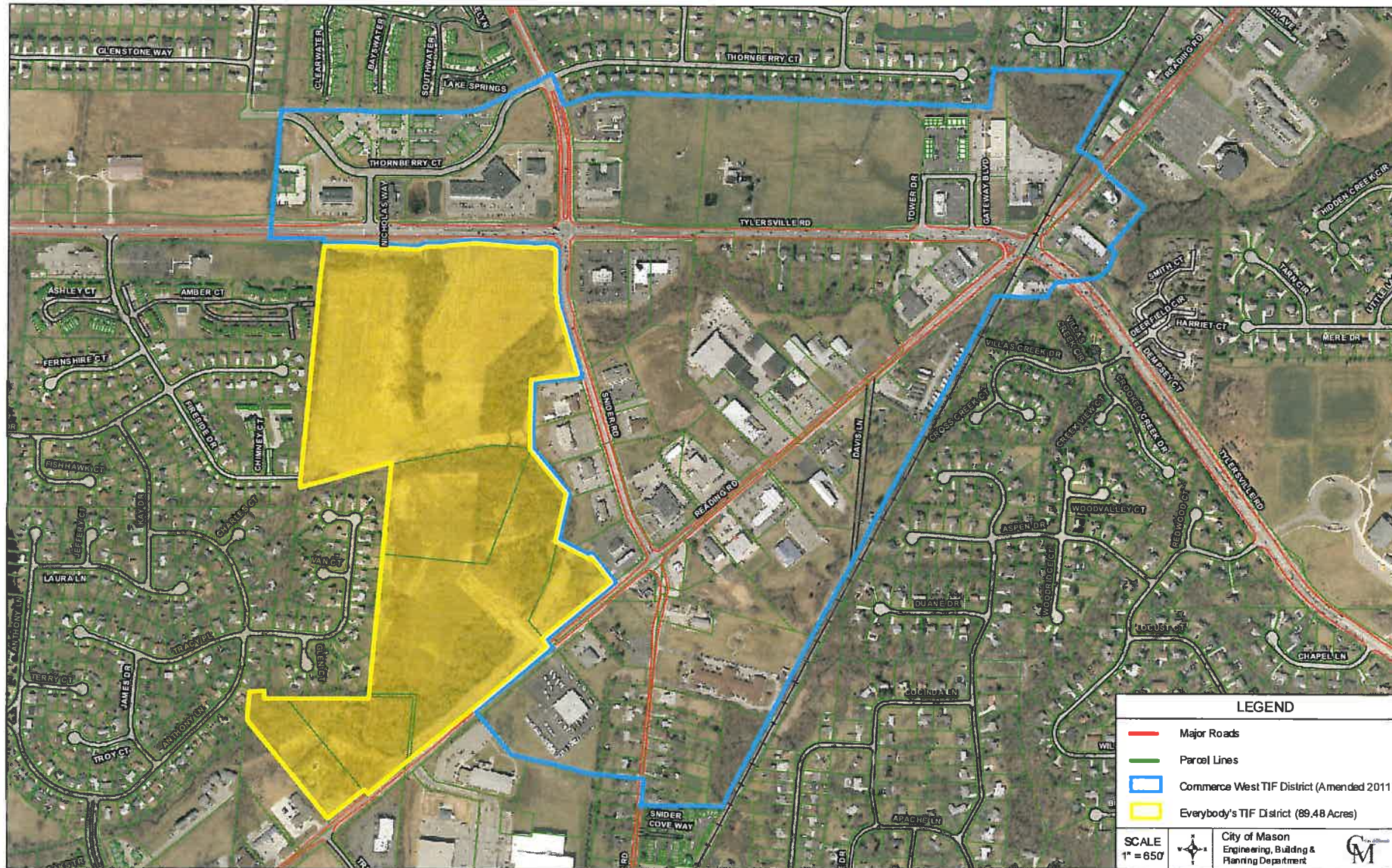

EXHIBIT A - EVERYBODY'S TIF DISTRICT BOUNDARY



EVERYBODY'S TIF DISTRICT & COMMERCE WEST TIF DISTRICT



ORD. 2011-61

EXHIBIT A - EVERYBODY'S TIF DISTRICT BOUNDARY																		
ID	MACCT	SDWLL_NBR	OWNER_NAME	STREET_NBR	STREET_NAME	STREET_TYP	ADDRESS_1	USE_CODE_D	PROP_CLASS	SCH_DST_DS	MAIL_NAME	MAIL_ADDRE	MAIL_ADD_1	MAIL_ADD_2	MAIL_ZIP	UNICIPA	AREA	ACRES
1	1141724	15054030040	AZIZ MOHAMED ABDEL	945	READING	RD	MASON 45040	0511 - SGL. FAMILY DWG. 0 TO 9.99 AC.	RESIDENTIAL	MASON C.S.D.	AZIZ MOHAMED ABDEL	%MORTGAGE NETWORK	300 ROSEWOOD DR	DANVERS MA	1923	MASON	220294.3130	5.0573
2	1134389	15052000230	CITY OF MASON	0	ROUTE 42		MASON 45040	0640 - EXEMPT OWNED BY MUNICIPALITIES	EXEMPT	MASON C.S.D.	CITY OF MASON	6000 MASON	MONTGOMERY RD	MASON OH	45040	MASON	996169.3370	22.8689
3	1141708	15052000410	EVERYBODY'S FARM INC.	0	TYLERSVILLE	RD	MASON 45040	0110 - C.A.U.V. VACANT LAND	AGRICULTURAL	MASON C.S.D.	EVERYBODYS FARMS	3000 G HENKLE DR		LEBANON OH	45036	MASON	1941873.1700	44.5793
4	1139592	15052000240	WARREN CO. COMMISSIONERS	0	ROUTE 42		MASON 45040	0610 - EXEMPT OWNED BY STATE OF OHIO	EXEMPT	MASON C.S.D.	WARREN COUNTY BOARD	406 JUSTICE DR		LEBANON OH	45036	MASON	479806.2860	11.0148
5	1141718	15054030050	CITY OF MASON OHIO	0	READING	RD	MASON 45040	0640 - EXEMPT OWNED BY MUNICIPALITIES	EXEMPT	MASON C.S.D.	CITY OF MASON	6000 MASON MONTGY RD		MASON OH	45040	MASON	259531.3960	5.9580