

LEGEND	
---	300' Boundary Offset Line
---	Existing Corporation Line
---	Existing Zoning Line
---	Adjoining Property Line
---	Subject Property (Area to be rezoned)
---	Adjoining Property Number (See Owner's Map)

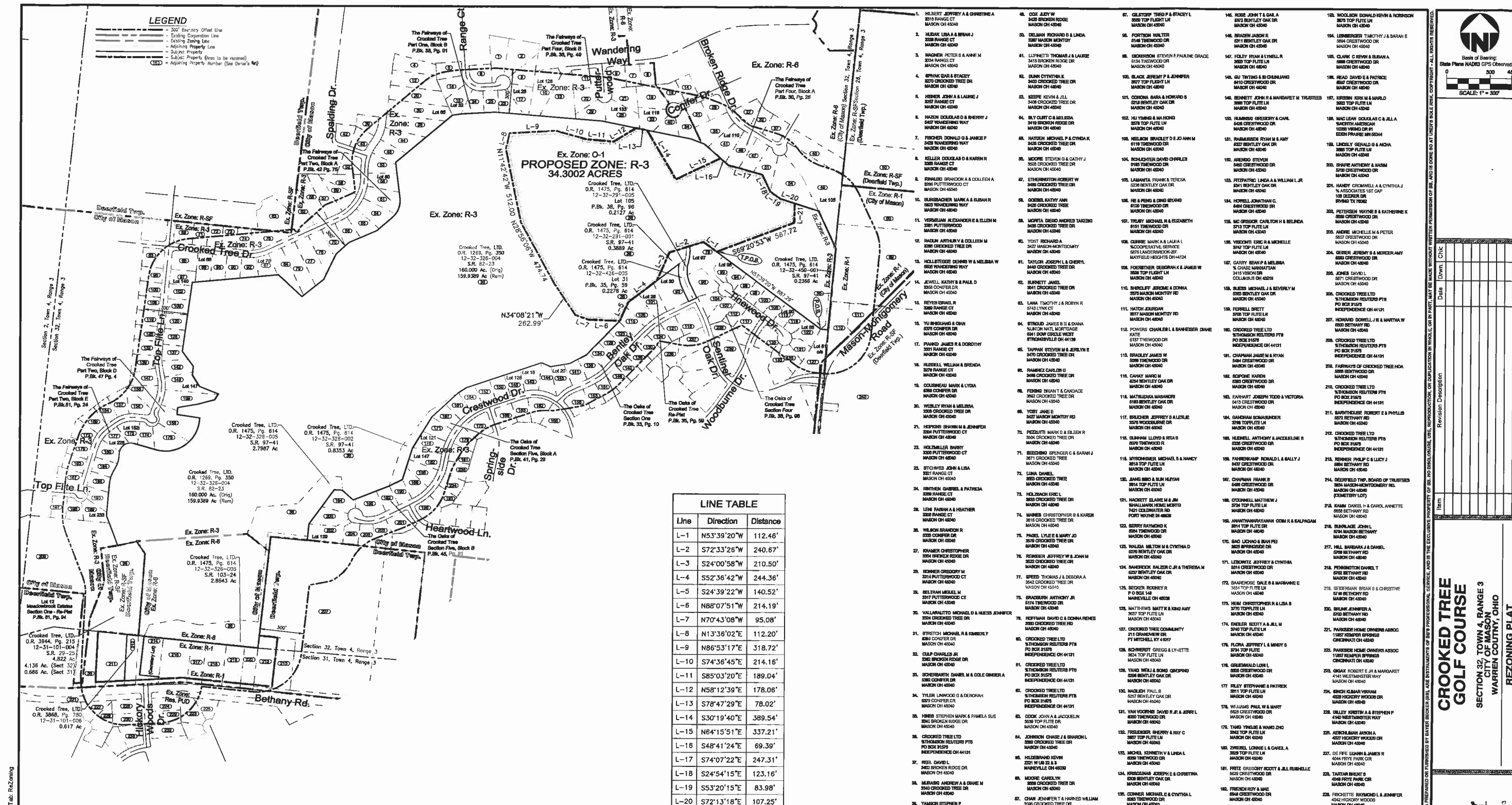

LINE TABLE		
Line	Direction	Distance
L-1	N53°39'20"W	112.46'
L-2	S72°33'26"W	240.67'
L-3	S24°00'58"W	210.50'
L-4	S52°36'42"W	244.36'
L-5	S24°39'22"W	140.52'
L-6	N88°07'51"W	214.19'
L-7	N70°43'08"W	95.08'
L-8	N13°36'02"E	112.20'
L-9	N86°53'17"E	318.72'
L-10	S74°36'45"E	214.16'
L-11	S85°03'20"E	189.04'
L-12	N58°12'39"E	178.06'
L-13	S78°47'29"E	78.02'
L-14	S30°19'40"E	389.54'
L-15	N64°15'51"E	337.21'
L-16	S48°41'24"E	69.39'
L-17	S74°07'22"E	247.31'
L-18	S24°54'15"E	123.16'
L-19	S53°20'15"E	83.98'
L-20	S72°13'18"E	107.25'
L-21	S01°50'11"W	132.85'

SURVEYOR'S CERTIFICATE
 This map was prepared from existing deeds and plats of record.



EXHIBIT
 PAGE 1 OF 4



Scale of Bearing:
 State Plane NAD83 EPS Observations
 SCALE: 1" = 300'

Date	Drawn	Checked	Revision Description

CROOKED TREE
GOLF COURSE
 SECTION 32, TOWN 4, RANGE 3
 CITY OF MASON, OHIO
 WARREN COUNTY, OHIO
 REZONING PLAN

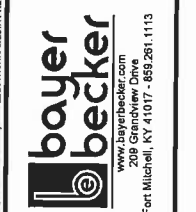

Drawing: 13M078-000.RZ
 Drawn by: ARV/JJL
 Checked by: DDS
 Issue Date: 11-20-14
RZ01

Plot Date: Nov 25, 2014 - 8:37am
 Drawing Name: J3201313M078-000P.LDWG1313M078-000.RZ_Layout Tab: Rezoning