

State Seal

LOCAL REPORT #* **2012003765**

CRASH SEVERITY: **3** 1 FATAL 3 PDO, 2 Injury 4 Unknown

PRIVATE PROPERTY:

HIT / SKIP: **1** 1 NOT HIT / SKIP, 2 SOLVED, 3 UNSOLVED

PHOTOS TAKEN: **Y**

NCIC #* **08304**

REPORTING AGENCY* **City of Mason - City of Mason Police Depart**

UNITS: **2**

UNIT ERROR: **02** 98=ANIMAL, 99=UNKNOWN

DATE OF CRASH* **02232012**

TIME OF CRASH: **12:39**

DAY OF WEEK: **Thu**

CITY* **X** VILLAGE* TWP*

NAME (OF CITY, VILLAGE OR TOWNSHIP)* **Mason**

COUNTY #* **83**

LATITUDE LONGITUDE

CRASH OCCURRED ON

PREFIX: **Mason-Montgomery Road**

CRASH LOCATION: **Mason-Montgomery Road**

TYPE LOC: **1**

TYPE LOCATION POINT USED: **1 NAMED STREET 3 NUMBERED ROUTE, 2 NUMBERED STREET**

LOCAL INFORMATION

CRASH AT / REFERENCE

DIST REFERENCE: **100.00**

DR PREFIX: **S**

REFERENCE: **Lakeside Drive**

REF POINT: **02**

REFERENCE POINT USED: **01 STATE LINE, 02 INTERSECTION 2 STREETS, 03 COUNTY LINE, 04 HOUSE NUMBER, 05 TOWNSHIP BOUNDARY, 06 MILE POST, 07 CORPORATION LIMIT, 08 PLACE NAME W/O REFERENCE, 09 DRIVEWAY, 10 STREET OR ROUTE W/O REFERENCE**

Motorist/Non-Motorist

A UNIT # **1**

NAME (LAST, FIRST, MIDDLE): **Amazon, Jennifer B**

ADDRESS (STREET, CITY, STATE, ZIP CODE): **5449 Bentwood Drive, Mason OH, 45040**

SOCIAL SECURITY NUM: **06231974**

DATE OF BIRTH: **37**

AGE: **37**

SEX: **F**

HOME PHONE #: **(513) 336-8327**

WORK PHONE #

DL STATE: **OH** DL #: **RK069645** IP STATE: **OH** IP #: **DZB7219**

INJURED TAKEN BY: **1 NONE, 2 EMS, 3 POLICE**

4 OTHER: **4 OTHER, 5 UNKNOWN**

TRANSPORTED BY: **1 NONE, 2 EMS, 3 POLICE**

INJURED TAKEN TO: **4 OTHER, 5 UNKNOWN**

OWNER'S NAME (IF SAME WRITE "SAME"): **Amazon, Jennifer B**

ADDRESS (STREET, CITY, STATE, ZIP CODE): **Same**

YEAR: **2009** MAKE: **HOND** MODEL: **Pilot** COLOR: **RED**

INSURANCE COMPANY: **State Farm** TOWING SERVICE: **State Farm** OWNER PHONE #: **513-336-8327(H)**

Motorist/Non-Motorist

B UNIT # **2**

NAME (LAST, FIRST, MIDDLE): **Sikorski, Ruth C**

ADDRESS (STREET, CITY, STATE, ZIP CODE): **6739 Grand Oaks Court, Mason OH, 45040**

SOCIAL SECURITY NUM: **01091991**

DATE OF BIRTH: **21**

AGE: **21**

SEX: **F**

HOME PHONE #: **(513) 262-6785**

WORK PHONE #

DL STATE: **OH** DL #: **TF520371** IP STATE: **OH** IP #: **EUB5401**

INJURED TAKEN BY: **1 NONE, 2 EMS, 3 POLICE**

4 OTHER: **4 OTHER, 5 UNKNOWN**

TRANSPORTED BY: **1 NONE, 2 EMS, 3 POLICE**

INJURED TAKEN TO: **4 OTHER, 5 UNKNOWN**

OWNER'S NAME (IF SAME WRITE "SAME"): **Sikorski, John P**

ADDRESS (STREET, CITY, STATE, ZIP CODE): **Same**

YEAR: **2008** MAKE: **TOYT** MODEL: **Sienna** COLOR: **TAN**

INSURANCE COMPANY: **Westfield** TOWING SERVICE: **Barnes Towing Service** OWNER PHONE #: **-**

Occupant

C UNIT # **1**

NAME (LAST, FIRST, MIDDLE): **Amazon, Paige**

HOME PHONE #: **513-262-6785**

DATE OF BIRTH: **01292009**

AGE: **3**

SEX: **F**

ADDRESS (STREET, CITY, STATE, ZIP CODE): **5449 Bentwood Drive, Mason OH, 45040**

INJURED TAKEN BY: **1 NONE, 2 EMS, 3 POLICE**

4 OTHER: **4 OTHER, 5 UNKNOWN**

TRANSPORTED BY: **1 NONE, 2 EMS, 3 POLICE**

INJURED TAKEN TO: **4 OTHER, 5 UNKNOWN**

Occupant

D UNIT #

NAME (LAST, FIRST, MIDDLE)

HOME PHONE #

DATE OF BIRTH

AGE

SEX

ADDRESS (STREET, CITY, STATE, ZIP CODE)

INJURED TAKEN BY: **1 NONE, 2 EMS, 3 POLICE**

4 OTHER: **4 OTHER, 5 UNKNOWN**

TRANSPORTED BY: **1 NONE, 2 EMS, 3 POLICE**

INJURED TAKEN TO: **4 OTHER, 5 UNKNOWN**

SEATING POSITION	SAFETY EQUIPMENT	AIR BAG	AIR BAG SWITCH	EJECTION	TRAPPED	INJURIES
01 FRONT - LEFT (MC DRIVER)	04 MOTORIST	1 01 NOT DEPLOYED	1 01 NOT PRESENT	1 01 NOT EJECTED	1 01 NOT TRAPPED	1 01 NO INJURY
02 FRONT - MIDDLE	02 SHOULDER BELT ONLY	02 DEPLOYED FRONT	02 IN ON POSITION	02 TOTALLY EJECTED	02 EXTRACTED BY MECHANICAL MEANS	02 POSSIBLE NON-FATAL INJURY
03 FRONT - RIGHT	03 LAP BELT ONLY	03 DEPLOYED SIDE	03 IN OFF POSITION	03 PARTIALLY EJECTED	03 MEANS	03 NON-FATAL INJURY
04 SECOND - LEFT (MC PASS)	04 SHOULDER LAP BELT	04 DEPLOYED BOTH FRONT SIDE	04 UNKNOWN POSITION	04 NOT APPLICABLE	04 FREED BY MEANS	04 INCAPACITATED
05 SECOND - MIDDLE	05 CHILD SAFETY SEAT	05 NOT APPLICABLE	1 01 NOT PRESENT	05 UNKNOWN	05 NON-MECHANICAL MEANS	05 FATAL INJURY
06 SECOND - RIGHT	06 MC HELMET USED	06 UNKNOWN	1 02 IN ON POSITION		06 MEANS	06 UNKNOWN
07 THIRD - LEFT (MC PASSENGER SIDE CAR)	07 USE UNKNOWN		1 03 IN OFF POSITION		04 UNKNOWN	
08 THIRD - MIDDLE	05 NON-MOTORIST		1 04 UNKNOWN POSITION			
09 THIRD - RIGHT	08 NONE USED					
10 SLEEPER SECTION OF CAB	09 HELMET USED					
11 ENCLOSED CARGO AREA	10 PROTECTIVE PADS					
12 UNENCLOSED CARGO AREA	11 REFLECTIVE CLOTHING					
13 TRAILING UNIT	12 LIGHTING					
14 EXTERIOR	13 OTHER					
15 OTHER	14 UNKNOWN					
16 NON-MOTORIST						
17 UNKNOWN						

BLANK FOR WITNESS

SUPPLEMENT "X" IF YES

Narrative

Units #1 and #2 were southbound on Mason-Montgomery Road. Unit #1 was stopped in traffic when it was struck from behind by #2.

MANNER OF COLLISION OR IMPACT

2

01 NOT COLLISION BETWEEN TWO VEHICLES IN TRANSPORT
 02 REAR-END
 03 HEAD-ON
 04 REAR-TO-REAR
 05 BACKING
 06 ANGLE
 07 SIDESWIBE, SAME DIRECTION
 08 SIDESWIBE, OPPOSITE DIRECTION
 09 UNKNOWN

SCHOOL BUS RELATED

1

01 NO
 02 YES, DIRECTLY INVOLVED
 03 YES, INDIRECTLY INVOLVED
 04 UNKNOWN

WORK ZONE RELATED

1

01 NO
 02 YES
 03 UNKNOWN

TYPE OF WORK ZONE

01 LANE CLOSURE
 02 LANE SHIFT/CROSSOVER
 03 WORK ON SHOULDER OR MEDIAN
 04 INTERMITTENT/MOVING WORK
 05 OTHER

LOCATION OF CRASH IN WORK ZONE

01 BEFORE FIRST WORK ZONE WARNING SIGN
 02 ADVANCE WARNING AREA
 03 TRANSITION AREA
 04 ACTIVITY AREA

WORKERS PRESENT

01 NO
 02 YES
 03 UNKNOWN

WEATHER

04

01 CLEAR
 02 CLOUDY
 03 FOG, SMOG, SMOKE
 04 RAIN
 05 SLEET, HAIL (FREEZING RAIN DRIZZLE)
 06 SNOW
 07 SEVERE CROSSWINDS
 08 BLOWING SAND, SOIL, DIRT, SNOW
 09 OTHER
 10 UNKNOWN

LIGHT CONDITIONS

PRIMARY **1** SECONDARY

01 DAYLIGHT
 02 DAWN
 03 DUSK
 04 DARK - LIGHTED ROADWAY
 05 DARK - NOT LIGHTED
 06 DARK - UNKNOWN LIGHTING
 07 GLARE
 08 OTHER
 09 UNKNOWN

Diagram

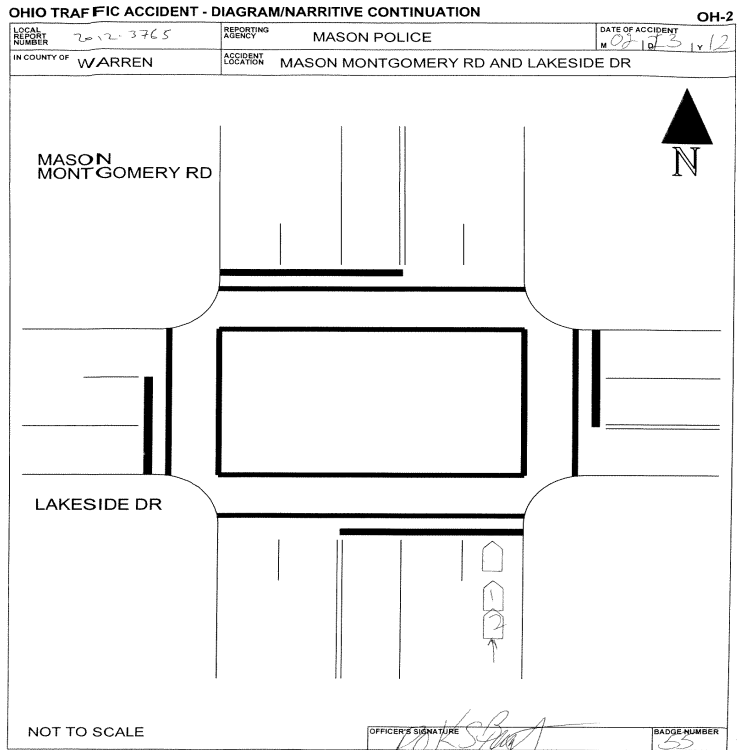

Truck/Bus

THE CRASH INVOLVED ONE OR MORE OF THE FOLLOWING:
 A TRUCK (MOTOR VEHICLE) WITH A GVWR MORE THAN 10,000 POUNDS; OR
 A TRUCK (MOTOR VEHICLE) WITH A HAZARDOUS MATERIALS PLACARD; OR
 A BUS DESIGNED FOR AT LEAST 8 PERSONS, INCLUDING DRIVER.

AND

THE CRASH RESULTED IN ONE OR MORE OF THE FOLLOWING:
 A FATALITY; OR
 AN INJURY REQUIRING TRANSPORTATION FOR IMMEDIATE MEDICAL TREATMENT; OR
 AT LEAST ONE VEHICLE WAS TOWED DUE TO DAMAGING DAMAGE OR REQUIRED
 INTERVENING ASSISTANCE BEFORE PROCEEDING UNDER ITS OWN POWER.

Unit#

COMPANY (FROM SHIPPING PAPERS) _____ COMPANY PHONE _____

ADDRESS (STREET, CITY, ST, ZIP CODE) _____

US DOT	ICC MC	EUCO	TRAILER LP ST.	TRAILER LP YEAR	TRAILER LP#	PLACARD #	# DIA
<input type="checkbox"/>	<input type="checkbox"/>	<input type="checkbox"/>	<input type="checkbox"/>	<input type="checkbox"/>	<input type="checkbox"/>	<input type="checkbox"/>	<input type="checkbox"/>
CARGO BODY TYPE	WEIGHT (GVWR)	CDL Class	Hazardous Materials Placard	Hazardous Materials Released			
01 NOT APPLI CABLE 02 BUS (9-15 INCLUDING DRIVER) 03 VAN ENCLOSED BOX 04 GRAIN CHIPS/ GRAVEL	05 POLE 06 CARGO TAN 07 FLATBED 08 DUMP 09 CONCRETE MIXER 10 AUTO TRANSPORTER 11 GARBAGE/REFUSE 12 OTHER 13 UNKNOWN	01 CLASS A 02 CLASS B 03 CLASS C 04 CLASS M 05 CLASS D	01 NO 02 YES 03 UNKNOWN	01 NO 02 YES 03 NOT APPLI CABLE 04 UNKNOWN			

Police Action

DATE CRASH REPORTED	TIME REC CALL	DISPATCH	ARRIVED	CLEARED	OTHER	TOTAL MINUTES
02/23/2012	12:44	12:40	12:44	13:35	30.00	80.88
OFFICER'S NAME*	PAGE #*	CHECKED BY	DATE REPORT FILED*			
Police Officer Kevin S Bryant	1C55		02/27/2012			
REPORT TAKEN BY 1	REPORT TAKEN AT 1	SUPPLEMENT * "X" IF YES	LOCAL REPORT #			
01 POLICE AGENCY 02 MOTORIST	01 SCENE 02 STATION 03 OTHER		201200003765			

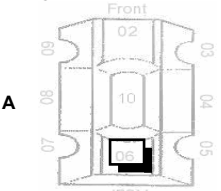
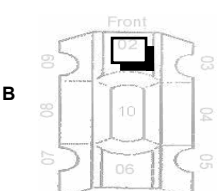
UNIT NUMBERS <div style="display: flex; justify-content: space-around;"> <div style="border: 1px solid black; padding: 2px; width: 30px; text-align: center;">1 <small>A</small></div> <div style="border: 1px solid black; padding: 2px; width: 30px; text-align: center;">2 <small>B</small></div> </div>	DAMAGE AREA  	PRE-CRASH ACTIONS <div style="display: flex; justify-content: space-around;"> <div style="border: 1px solid black; padding: 2px; width: 30px; text-align: center;">11 <small>A</small></div> <div style="border: 1px solid black; padding: 2px; width: 30px; text-align: center;">01 <small>B</small></div> </div>	SEQUENCE OF EVENTS <table border="1" style="width:100%; border-collapse: collapse;"> <tr> <td style="width: 50%; text-align: center;">20 <small>1</small></td> <td style="width: 50%; text-align: center;">20 <small>1</small></td> </tr> <tr> <td style="text-align: center;">2 <small>2</small></td> <td style="text-align: center;">2 <small>2</small></td> </tr> <tr> <td style="text-align: center;">3 <small>3</small></td> <td style="text-align: center;">3 <small>3</small></td> </tr> <tr> <td style="text-align: center;">4 <small>4</small></td> <td style="text-align: center;">4 <small>4</small></td> </tr> </table>	20 <small>1</small>	20 <small>1</small>	2 <small>2</small>	2 <small>2</small>	3 <small>3</small>	3 <small>3</small>	4 <small>4</small>	4 <small>4</small>	POSTED SPEED <div style="display: flex; justify-content: space-around;"> <div style="border: 1px solid black; padding: 2px; width: 30px; text-align: center;">35 <small>A</small></div> <div style="border: 1px solid black; padding: 2px; width: 30px; text-align: center;">35 <small>B</small></div> </div>	DRUG TEST STATUS <div style="display: flex; justify-content: space-around;"> <div style="border: 1px solid black; padding: 2px; width: 30px; text-align: center;">1 <small>A</small></div> <div style="border: 1px solid black; padding: 2px; width: 30px; text-align: center;">1 <small>B</small></div> </div>					
20 <small>1</small>	20 <small>1</small>																	
2 <small>2</small>	2 <small>2</small>																	
3 <small>3</small>	3 <small>3</small>																	
4 <small>4</small>	4 <small>4</small>																	
NON-MOTORIST LOCATION <div style="display: flex; justify-content: space-around;"> <div style="border: 1px solid black; padding: 2px; width: 30px; text-align: center;">A</div> <div style="border: 1px solid black; padding: 2px; width: 30px; text-align: center;">B</div> </div>	A B	MOTORIST 01 MOVEMENTS ESSENTIALLY STRAIGHT AHEAD 02 BACKING 03 CHANGING LANES 04 OVERTAKING/PASSING 05 TURNING RIGHT 06 TURNING LEFT 07 MAKING U-TURN 08 ENTERING TRAFFIC LANE 09 LEAVING TRAFFIC LANE 10 PARKED 11 SLOWING/STOPPING IN TRAFFIC 12 DRIVING 13 OTHER 14 UNKNOWN NON-MOTORIST 15 ENTERING / CROSSING IN INTERSECTION 16 WALKING, RUNNING, JOGGING, PLAYING, CYCLING 17 WORKING 18 PUSHING VEHICLE 19 APPROACHING/LEAVING VEHICLE 20 PLAYING / WORKING ON VEHICLE 21 STANDING 22 OTHER 23 UNKNOWN	NON-COLLISION 01 OVERTURN/ROLLOVER 02 FIRE/EXPLOSION 03 IMMERSION 04 JACKKNIFE 05 CARGO EQUIPMENT LOSS / SHIFTS 06 EQUIPMENT FAILURE 07 SEPARATION OF UNITS 08 RAN OFF ROAD RIGHT 09 RAN OFF ROAD LEFT 10 CROSS MEDIAN/CENTERLINE 11 DOWNHILL RUNAWAY 12 OTHER NON-COLLISION 13 UNKNOWN NON-COLLISION COLLISION w/ PERSON, VEHICLE, OR OBJECT NOT FIXED 14 PEDESTRIAN 15 PEDALCYCLE 16 RAILWAY VEHICLE 17 ANIMAL - FARM 18 ANIMAL - DEER 19 ANIMAL - OTHER 20 MOTOR VEHICLE IN TRANSPORT 21 PARKED MOTOR VEHICLE 22 WORK ZONE MAINTENANCE EQUIPMENT 23 OTHER MOVABLE OBJECT 24 UNKNOWN MOVABLE OBJECT COLLISION WITH FIXED OBJECT 25 IMPACT ATTENUATOR/CRASH CUSHION 26 BRIDGE OVERHEAD STRUCTURE 27 BRIDGE PIER OR ABUTMENT 28 BRIDGE PARAPET 29 BRIDGE RAIL 30 GUARDRAIL FACE 31 GUARDRAIL END 32 MEDIAN BARRIER 33 HIGHWAY TRAFFIC SIGN POST 34 OVERHEAD SIGN POST 35 LIGHT/LUMINAIRE SUPPORT 36 UTILILITY POLE 37 OTHER POST, POLE OR SUPPORT 38 CULVERT 39 CURB 40 DITCH 41 EMBANKMENT 42 FENCE 43 MAILBOX 44 TREE 45 OTHER FIXED OBJECT 46 WORK ZONE MAINTENANCE EQUIPMENT 47 UNKNOWN FIXED OBJECT 48 OTHER 49 UNKNOWN	TRAFFIC CONTROL <div style="display: flex; justify-content: space-around;"> <div style="border: 1px solid black; padding: 2px; width: 30px; text-align: center;">04 <small>A</small></div> <div style="border: 1px solid black; padding: 2px; width: 30px; text-align: center;">04 <small>B</small></div> </div>	DRUG TEST TYPE <div style="display: flex; justify-content: space-around;"> <div style="border: 1px solid black; padding: 2px; width: 30px; text-align: center;">1 <small>A</small></div> <div style="border: 1px solid black; padding: 2px; width: 30px; text-align: center;">1 <small>B</small></div> </div>													
TYPE OF UNIT <div style="display: flex; justify-content: space-around;"> <div style="border: 1px solid black; padding: 2px; width: 30px; text-align: center;">06 <small>A</small></div> <div style="border: 1px solid black; padding: 2px; width: 30px; text-align: center;">05 <small>B</small></div> </div>	MOST DAMAGED AREA <div style="display: flex; justify-content: space-around;"> <div style="border: 1px solid black; padding: 2px; width: 30px; text-align: center;">06 <small>A</small></div> <div style="border: 1px solid black; padding: 2px; width: 30px; text-align: center;">02 <small>B</small></div> </div>	CONTRIBUTING CIRCUMSTANCES <div style="display: flex; justify-content: space-around;"> <div style="border: 1px solid black; padding: 2px; width: 30px; text-align: center;">01 <small>A</small></div> <div style="border: 1px solid black; padding: 2px; width: 30px; text-align: center;">08 <small>B</small></div> </div>	DIIRECTION <table border="1" style="width:100%; border-collapse: collapse;"> <tr> <td style="width: 25%;">FROM</td> <td style="width: 25%;">TO</td> <td style="width: 25%;">FROM</td> <td style="width: 25%;">TO</td> </tr> <tr> <td style="text-align: center;">1 <small>A</small></td> <td style="text-align: center;">2 <small>B</small></td> <td style="text-align: center;">1 <small>A</small></td> <td style="text-align: center;">2 <small>B</small></td> </tr> </table>	FROM	TO	FROM	TO	1 <small>A</small>	2 <small>B</small>	1 <small>A</small>	2 <small>B</small>	DRUG TEST 1&2 RESULT <table border="1" style="width:100%; border-collapse: collapse;"> <tr> <td style="width: 50%; text-align: center;">1 <small>1</small></td> <td style="width: 50%; text-align: center;">1 <small>2</small></td> </tr> <tr> <td style="text-align: center;">2 <small>2</small></td> <td style="text-align: center;">2 <small>2</small></td> </tr> </table>	1 <small>1</small>	1 <small>2</small>	2 <small>2</small>	2 <small>2</small>	CONDITON <div style="display: flex; justify-content: space-around;"> <div style="border: 1px solid black; padding: 2px; width: 30px; text-align: center;">1 <small>A</small></div> <div style="border: 1px solid black; padding: 2px; width: 30px; text-align: center;">1 <small>B</small></div> </div>	DRUG TEST 01 NONE 02 MARIJUANA 03 COCAINE 04 OPIATES 05 AMPHETAMINES 06 PCP 07 OTHER 08 UNKNOWN AT TIME OF REPORTING
FROM	TO	FROM	TO															
1 <small>A</small>	2 <small>B</small>	1 <small>A</small>	2 <small>B</small>															
1 <small>1</small>	1 <small>2</small>																	
2 <small>2</small>	2 <small>2</small>																	
MOTORIST 01 SUBCOMPACT 02 COMPACT 03 MIDSIZE 04 FULLSIZE 05 MINI VAN 06 SPORT UTILITY VEHICLE 07 PICKUP 08 PANEL VAN 09 SINGLE UNIT TRUCK 10 2 AXLES, 6 TIRES 11 SINGLE UNIT TRUCK, 3+ AXLES 12 TRUCK/ TRAILER 13 TRUCK TRACTOR (BOBTAIL) 14 TRACTOR/SEMI-TRAILER 15 TRACTOR/DOUBLE SHORT 16 TRACTOR/DOUBLE LONG 17 FIFTH WHEEL OR CONVERTER DOLLY TRACTOR/TRAILERS 18 MOTORCYCLE 19 MOTORZED BICYCLE 20 SCHOOL BUS 21 CHURCH BUS 22 PUBLIC BUS 23 OTHER BUS 24 POLICE VEHICLE 25 FIRE TRUCK 26 AMBULANCE/RESCUE 27 TAXI 28 MOTOR HOME 29 TRAIN 30 FARM VEHICLE 31 FARM EQUIPMENT 32 SNOWMOBILE 33 CONSTRUCTION EQUIPMENT 34 ALL OTHERS	POINT OF IMPACT <div style="display: flex; justify-content: space-around;"> <div style="border: 1px solid black; padding: 2px; width: 30px; text-align: center;">06 <small>A</small></div> <div style="border: 1px solid black; padding: 2px; width: 30px; text-align: center;">02 <small>B</small></div> </div>	MOTORIST 01 NONE 02 CENTER FRONT 03 RIGHT FRONT 04 RIGHT SIDE 05 RIGHT REAR 06 REAR CENTER 07 LEFT REAR 08 LEFT SIDE 09 LEFT FRONT 10 TOP AND WINDOWS 11 UNDERCARRIAGE 12 LOAD/TRAILER 13 TOTAL (ALL AREAS) 14 OTHER 15 UNKNOWN	TYPE OF INTERSECTION <div style="border: 1px solid black; padding: 2px; width: 30px; text-align: center;">01</div>	ALCOHOL/DRUG SUSPECTED <div style="display: flex; justify-content: space-around;"> <div style="border: 1px solid black; padding: 2px; width: 30px; text-align: center;">1 <small>A</small></div> <div style="border: 1px solid black; padding: 2px; width: 30px; text-align: center;">1 <small>B</small></div> </div>	TYPE OF INTERSECTION 01 NOT AN INTERSECTION 02 FOUR-WAY INTERSECTION 03 T-INTERSECTION 04 Y-INTERSECTION 05 TRAFFIC CIRCLE/ROUNDOUT 06 FIVE-POINT, OR MORE 07 ON RAMP 08 OFF RAMP 09 CROSSOVER 10 DRIVEWAY/ACCESS 11 RAILWAY GRADE CROSSING 12 SHRED-USE PATHS OR TRAILS 13 UNKNOWN													
NON-MOTORIST 35 ANIMAL W/ RIDER 36 ANIMAL W/ BUGGY 37 BICYCLE 38 PEDESTRIAN 39 PEDALCYCLIST 40 SKATER 41 OTHER-NON MOTORIST 42 UNKNOWN	ACTIION <div style="display: flex; justify-content: space-around;"> <div style="border: 1px solid black; padding: 2px; width: 30px; text-align: center;">4</div> <div style="border: 1px solid black; padding: 2px; width: 30px; text-align: center;">3</div> </div>	NON-MOTORIST 01 NONE 02 CENTER FRONT 03 RIGHT FRONT 04 RIGHT SIDE 05 RIGHT REAR 06 REAR CENTER 07 LEFT REAR 08 LEFT SIDE 09 LEFT FRONT 10 TOP AND WINDOWS 11 UNDERCARRIAGE 12 LOAD/TRAILER 13 TOTAL (ALL AREAS) 14 OTHER 15 UNKNOWN	ALCOHOL TEST STATUS <div style="display: flex; justify-content: space-around;"> <div style="border: 1px solid black; padding: 2px; width: 30px; text-align: center;">1 <small>A</small></div> <div style="border: 1px solid black; padding: 2px; width: 30px; text-align: center;">1 <small>B</small></div> </div>	OCURRENCE <div style="border: 1px solid black; padding: 2px; width: 30px; text-align: center;">1</div>														
IN-EMERGENCY RESPONSE <div style="display: flex; justify-content: space-around;"> <div style="border: 1px solid black; padding: 2px; width: 30px; text-align: center;">A</div> <div style="border: 1px solid black; padding: 2px; width: 30px; text-align: center;">B</div> </div>	STRIKING VEHICLE: OVERRIDE/ UNDERRIDE <div style="display: flex; justify-content: space-around;"> <div style="border: 1px solid black; padding: 2px; width: 30px; text-align: center;">A</div> <div style="border: 1px solid black; padding: 2px; width: 30px; text-align: center;">1 <small>B</small></div> </div>	VEHICLE DEFECT CODE ONLY IF '19' SELECTED ABOVE <div style="display: flex; justify-content: space-around;"> <div style="border: 1px solid black; padding: 2px; width: 30px; text-align: center;">A</div> <div style="border: 1px solid black; padding: 2px; width: 30px; text-align: center;">B</div> </div>	ALCOHOL TEST TYPE <div style="display: flex; justify-content: space-around;"> <div style="border: 1px solid black; padding: 2px; width: 30px; text-align: center;">1 <small>A</small></div> <div style="border: 1px solid black; padding: 2px; width: 30px; text-align: center;">1 <small>B</small></div> </div>	ROAD CONTOUR <div style="border: 1px solid black; padding: 2px; width: 30px; text-align: center;">2</div>														
DAMAGE SCALE <div style="display: flex; justify-content: space-around;"> <div style="border: 1px solid black; padding: 2px; width: 30px; text-align: center;">3 <small>A</small></div> <div style="border: 1px solid black; padding: 2px; width: 30px; text-align: center;">3 <small>B</small></div> </div>	01 NO UNDERRIDE OR OVERRIDE 02 UNDERRIDE, COMPARTMENT INTRUSION 03 UNDERRIDE, NO COMPARTMENT INTRUSION 04 UNDERRIDE, COMPARTMENT INTRUSION UNKNOWN 05 OVERRIDE, MOTOR VEHICLE IN TRANSPORT 06 OVERRIDE, OTHER VEHICLE 07 UNKNOWN	01 TURN SIGNALS 02 HEAD LAMPS 03 TAIL LAMPS 04 BRAKES 05 STEERING 06 TIRE BLOWOUT 07 WORN OR SLICK TIRES 08 TRAILER EQUIPMENT DEFECTIVE 09 MOTOR TROUBLE 10 DISABLED FROM PRIOR CRASH 11 OTHER DEFECTS	ALCOHOL TEST RESULT <div style="display: flex; justify-content: space-around;"> <div style="border: 1px solid black; padding: 2px; width: 30px; text-align: center;">A</div> <div style="border: 1px solid black; padding: 2px; width: 30px; text-align: center;">B</div> </div>	ROAD CONDTIONS <table border="1" style="width:100%; border-collapse: collapse;"> <tr> <td style="width: 50%;">PRIMARY</td> <td style="width: 50%;">SECONDARY</td> </tr> <tr> <td style="text-align: center;">02</td> <td style="text-align: center;">A</td> </tr> </table>	PRIMARY	SECONDARY	02	A										
PRIMARY	SECONDARY																	
02	A																	
SPEED <div style="border: 1px solid black; padding: 2px; width: 30px; text-align: center;">30 <small>B</small></div>	SPEED DETECTED <div style="display: flex; justify-content: space-around;"> <div style="border: 1px solid black; padding: 2px; width: 30px; text-align: center;">1 <small>A</small></div> <div style="border: 1px solid black; padding: 2px; width: 30px; text-align: center;">1 <small>B</small></div> </div>	FIIRST HARMFUL EVENT <div style="display: flex; justify-content: space-around;"> <div style="border: 1px solid black; padding: 2px; width: 30px; text-align: center;">1 <small>A</small></div> <div style="border: 1px solid black; padding: 2px; width: 30px; text-align: center;">1 <small>B</small></div> </div>	ALCOHOL TEST STATUS 01 NONE 02 TEST REFUSED 03 TEST GIVEN, CONTAMINATED SAMPLE/UNUSABLE 04 TEST GIVEN, RESULTS KNOWN 05 TEST GIVEN, RESULTS UNKNOWN 06 UNKNOWN	ROAD CONDTIONS 01 STRAIGHT LEVEL 02 STRAIGHT GRADE 03 CURVE LEVEL 04 CURVE GRADE														
SUPPLEMENTS <input type="checkbox"/> *X* IF YES	LOCAL REPORT#* 201200003765	ALCOHOL TEST STATUS 01 NONE 02 TEST REFUSED 03 TEST GIVEN, CONTAMINATED SAMPLE/UNUSABLE 04 TEST GIVEN, RESULTS KNOWN 05 TEST GIVEN, RESULTS UNKNOWN 06 UNKNOWN	ALCOHOL TEST TYPE 01 NONE 02 BLOOD 03 URINE 04 BREATH 05 OTHER	ROAD CONDTIONS 01 STRAIGHT LEVEL 02 STRAIGHT GRADE 03 CURVE LEVEL 04 CURVE GRADE														

LOCAL REPORT NUMBER 2012003765	REPORTING AGENCY City of Mason - City of Mason Pc	DATE OF ACCIDENT M 02 ID 23 Y 2012
IN COUNTY OF 83	ACCIDENT LOCATION 600 Mason-Montgomery Road	

OHIO TRAFFIC ACCIDENT - DIAGRAM/NARRATIVE CONTINUATION

OH-2

LOCAL REPORT NUMBER 2012-3765	REPORTING AGENCY MASON POLICE	DATE OF ACCIDENT M 02 ID 23 Y 12
IN COUNTY OF WARREN	ACCIDENT LOCATION MASON MONTGOMERY RD AND LAKESIDE DR	

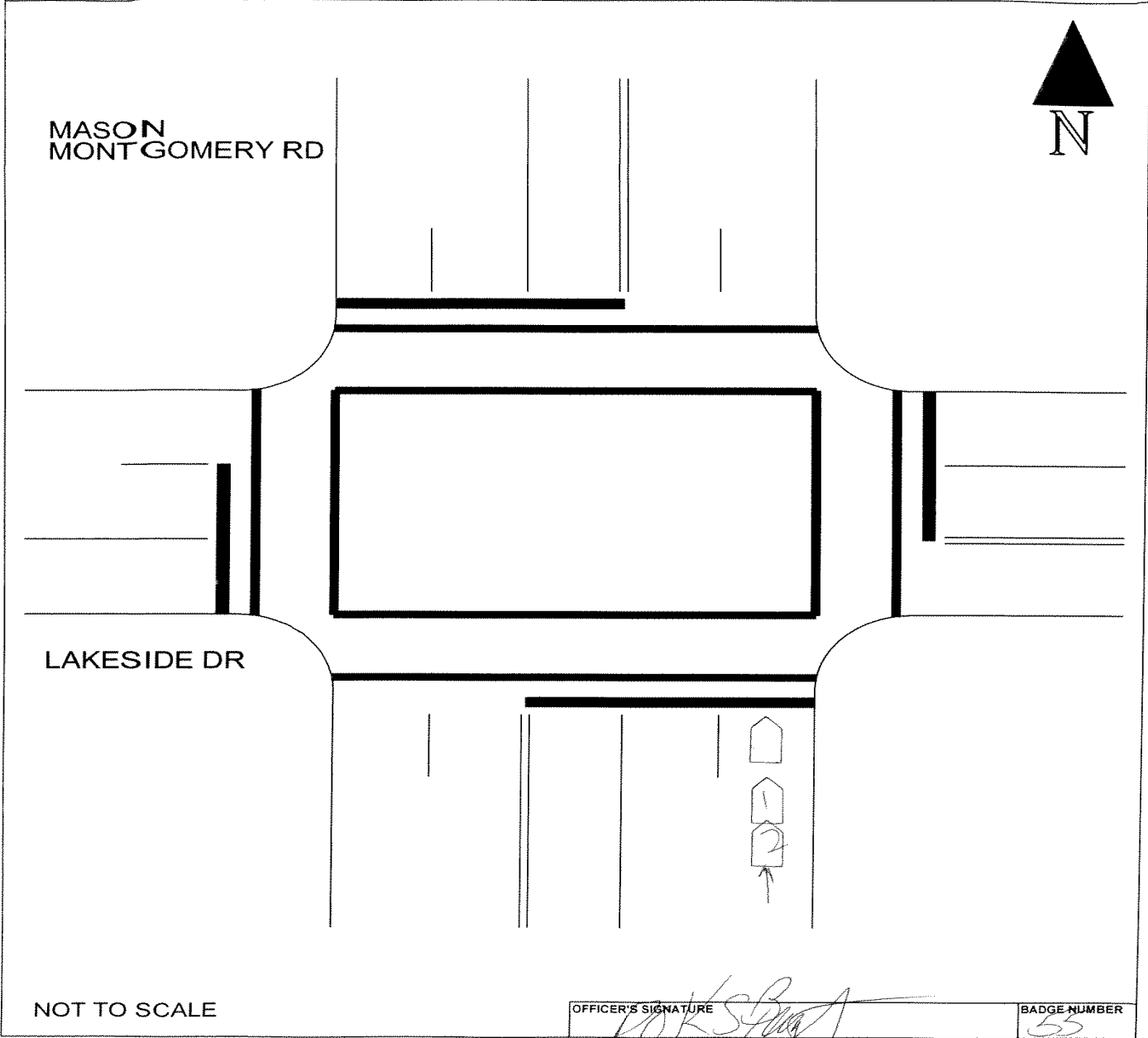

OFFICER'S SIGNATURE X	BADGE NUMBER
--------------------------	--------------

OHIO TRAFFIC ACCIDENT - STATEMENT CONTINUATION

LOCAL REPORT NUMBER 201200003765	REPORTING AGENCY Mason Police Department
-------------------------------------	---



TRAFFIC CRASH WITNESS STATEMENT

OH-3

LOCAL REPORT NUMBER 2012-3765	REPORTING AGENCY MASON POLICE	DATE OF CRASH 02/23/12
----------------------------------	----------------------------------	---------------------------

FOR LOCAL USE ONLY - DO NOT SUBMIT TO THE STATE EXCEPT FOR FATAL CRASHES

I, Jennifer Amazon PRINTED HEREBY MAKE THIS VOLUNTARY STATEMENT TO
P.O. KEVIN S. BRYANT OFFICER'S NAME AT CRASH SCENE LOCATION

I had stopped at the traffic light at Lakeside and Mason/Montgomery Rd. I felt the impact and heard a loud crash as the gold minivan hit from behind. My daughter Paige (DOB 1/29/09) was a passenger in the backseat.

Q. WERE YOU, OR ANYONE IN YOUR VEHICLE INJURED? NO

Q. WERE YOU WEARING YOUR SEAT BELT? YES

Q. WHAT DIRECTION WERE YOU GOING? South

Q. WHAT WAS YOUR SPEED? Stopped at red light

Q. WERE YOU USING A CELL PHONE AT THE TIME OF THE CRASH? No

ADDRESS OF WITNESS: 5449 Bentwood Dr Mason OH 45040 PHONE: 513 336 8327

SIGNATURE OF WITNESS: J Amazon OFFICER'S SIGNATURE: K S Bryant

OHIO TRAFFIC ACCIDENT - STATEMENT CONTINUATION

LOCAL REPORT NUMBER 2012000003765	REPORTING AGENCY Mason Police Department
--------------------------------------	---



OHIO DEPARTMENT OF PUBLIC SAFETY
EDUCATION · SERVICE · PROTECTION

TRAFFIC CRASH WITNESS STATEMENT

OH-3

LOCAL REPORT NUMBER 2012-3765	REPORTING AGENCY MASON POLICE	DATE OF CRASH M 02/03/12
----------------------------------	----------------------------------	-----------------------------

FOR LOCAL USE ONLY - DO NOT SUBMIT TO THE STATE EXCEPT FOR FATAL CRASHES

I, Ruth C. Sikorski HEREBY MAKE THIS VOLUNTARY STATEMENT TO
PRINTED

P.O. KEVIN S. BRYANT AT CRASH SCENE
OFFICER'S NAME LOCATION

Was not paying attention, broke late
~~was a bit tired, which probably didn't help ;)~~ (was a bit tired, which probably didn't help ;)

Q. WERE YOU, OR ANYONE IN YOUR VEHICLE INJURED? NO

Q. WERE YOU WEARING YOUR SEAT BELT? YES

Q. WHAT DIRECTION WERE YOU GOING? FORWARD? CORRECT DIRECTION FOR LANE I AM IN

Q. WHAT WAS YOUR SPEED? 30 MPH? PROBABLY

Q. WERE YOU USING A CELL PHONE AT THE TIME OF THE CRASH? NO

ADDRESS OF WITNESS _____ PHONE (513) 262-6785

SIGNATURE OF WITNESS X OFFICER'S SIGNATURE X KS Bryant