

State Seal

LOCAL REPORT #* **2012004814**

CRASH SEVERITY: **2** 1 FATAL 3 PDO, 2 Injury 4 Unknown

PRIVATE PROPERTY:

HIT / SKIP: **1** 1 NOT HIT / SKIP, 2 SOLVED, 3 UNSOLVED

PHOTOS TAKEN: **Y**

NCIC #* **08304**

REPORTING AGENCY* **City of Mason - City of Mason Police Depart**

UNITS: **2**

UNIT ERROR: **02** 98=ANIMAL, 99=UNKNOWN

DATE OF CRASH* **03082012**

TIME OF CRASH: **15:13**

DAY OF WEEK: **Thu**

CITY* **X** VILLAGE* TWP*

NAME (OF CITY, VILLAGE OR TOWNSHIP)* **Mason**

COUNTY #* **83**

LATITUDE LONGITUDE

CRASH OCCURRED ON

PREFIX: **Tylersville Road**

CRASH LOCATION: **Tylersville Road**

TYPE LOC: **1**

TYPE LOCATION POINT USED: 1 NAMED STREET 3 NUMBERED ROUTE, 2 NUMBERED STREET

LOCAL INFORMATION

CRASH AT / REFERENCE

DIST REFERENCE: **300.00**

DR PREFIX: **W**

REFERENCE: **Willow Drive**

REF POINT: **02**

REFERENCE POINT USED: 01 STATE LINE, 02 INTERSECTION 2 STREETS, 03 COUNTY LINE, 04 HOUSE NUMBER, 05 TOWNSHIP BOUNDARY, 06 MILE POST, 07 CORPORATION LIMIT, 08 PLACE NAME W/O REFERENCE, 09 DRIVEWAY, 10 STREET OR ROUTE W/O REFERENCE

A UNIT # **1** NAME (LAST, FIRST, MIDDLE) **Molinari, Joy M.**

ADDRESS (STREET, CITY, STATE, ZIP CODE) **4515 Appaloosa Trail, Mason OH, 45040**

SOCIAL SECURITY NUM: **05081970** DATE OF BIRTH: **41** AGE: **F** SEX: **F** HOME PHONE #: **(513) 276-0644** WORK PHONE #:

DL STATE: **OH** DL #: **RQ636044** IP STATE: **OH** IP #: **EZB3811** INJURED TAKEN BY: 1 NONE, 2 EMS, 3 POLICE, 4 OTHER, 5 UNKNOWN, TRANSPORTED BY: INJURED TAKEN TO:

OWNER'S NAME (IF SAME WRITE "SAME") **Molinari, Joy M.** ADDRESS (STREET, CITY, STATE, ZIP CODE) **Same**

YEAR: **2005** MAKE: **CHRY** MODEL: **Town & Ctr** COLOR: **MAR** INSURANCE COMPANY: **StateFarm** TOWING SERVICE: OWNER PHONE #: **513-276-0644(H)**

OFFENSE CHARGED: OFFENSE DESCRIPTION: CITATION #: LOCAL CODE?:

B UNIT # **2** NAME (LAST, FIRST, MIDDLE) **Nelson, Tiko K**

ADDRESS (STREET, CITY, STATE, ZIP CODE) **4778 Tillinghast Court, Mason OH, 45040**

SOCIAL SECURITY NUM: **04081993** DATE OF BIRTH: **18** AGE: **M** SEX: **M** HOME PHONE #: **(513) 234-8329** WORK PHONE #:

DL STATE: **OH** DL #: **TQ545920** IP STATE: **OH** IP #: **DXY7923** INJURED TAKEN BY: 1 NONE, 2 EMS, 3 POLICE, 4 OTHER, 5 UNKNOWN, TRANSPORTED BY: INJURED TAKEN TO:

OWNER'S NAME (IF SAME WRITE "SAME") **Nelson, Patrick** ADDRESS (STREET, CITY, STATE, ZIP CODE) **Same**

YEAR: **2006** MAKE: **HOND** MODEL: **Odyssey** COLOR: **BLK** INSURANCE COMPANY: **State Farm** TOWING SERVICE: OWNER PHONE #:

OFFENSE CHARGED: **333.03** OFFENSE DESCRIPTION: **Maximum Speed Limits; Assured Clear Distance Ahead** CITATION #: **70989** LOCAL CODE?: **X**

C UNIT # **2** NAME (LAST, FIRST, MIDDLE) **Nelson, Tunde**

ADDRESS (STREET, CITY, STATE, ZIP CODE) **4778 Tillinghast Court, Mason OH, 45040**

HOME PHONE #: **513-234-8329** DATE OF BIRTH: **04071999** AGE: **12** SEX: **M**

INJURED TAKEN BY: 1 NONE, 2 EMS, 3 POLICE, 4 OTHER, 5 UNKNOWN, TRANSPORTED BY: INJURED TAKEN TO:

D UNIT # NAME (LAST, FIRST, MIDDLE) HOME PHONE # DATE OF BIRTH AGE SEX

ADDRESS (STREET, CITY, STATE, ZIP CODE) INJURED TAKEN BY: 1 NONE, 2 EMS, 3 POLICE, 4 OTHER, 5 UNKNOWN, TRANSPORTED BY: INJURED TAKEN TO:

SEATING POSITION	SAFETY EQUIPMENT	AIR BAG	AIR BAG SWITCH	EJECTION	TRAPPED	INJURIES
01 FRONT - LEFT (MC DRIVER)	01 NONE USED	01 NOT DEPLOYED	01 NOT PRESENT	01 NOT EJECTED	01 NOT TRAPPED	01 NO INJURY
02 FRONT - MIDDLE	02 SHOULDER BELT ONLY	02 DEPLOYED FRONT	02 IN ON POSITION	02 TOTALLY EJECTED	02 EXTRACTED BY MECHANICAL MEANS	02 POSSIBLE NON-INCAPACITATING INJURY
03 FRONT - RIGHT	03 LAP BELT ONLY	03 DEPLOYED SIDE	03 IN OFF POSITION	03 PARTIALLY EJECTED	03 FREED BY NON-MECHANICAL MEANS	03 NON-INCAPACITATING INJURY
04 SECOND - LEFT (MC PASS)	04 SHOULDER LAP BELT	04 DEPLOYED BOTH FRONT SIDE	04 UNKNOWN POSITION	04 NOT APPLICABLE	04 UNKNOWN	04 INCAPACITATING INJURY
05 SECOND - MIDDLE	05 CHILD SAFETY SEAT	05 NOT APPLICABLE		05 UNKNOWN		05 FATAL INJURY
06 SECOND - RIGHT	06 MC HELMET USED	06 UNKNOWN				06 UNKNOWN
07 THIRD - LEFT (MC PASSENGER SIDE CAR)	07 USE UNKNOWN					
08 THIRD - MIDDLE	08 NON-MOTORIST					
09 THIRD - RIGHT	09 NONE USED					
10 SLEEPER SECTION OF CAB	09 HELMET USED					
11 ENCLOSED CARGO AREA	10 PROTECTIVE PADS					
12 UNENCLOSED CARGO AREA	11 REFLECTIVE CLOTHING					
13 TRAILING UNIT	12 LIGHTING					
14 EXTERIOR	13 OTHER					
15 OTHER	14 UNKNOWN					
16 NON-MOTORIST						
17 UNKNOWN						

BLANK FOR WITNESS

SUPPLEMENT "X" IF YES

Narrative

Units #1 and #2 were eastbound on Tylersville Road. Unit #1 slowed in traffic and was struck from behind by #2.

MANNER OF COLLISION OR IMPACT

SCHOOL BUS RELATED

2

01 NOT COLLISION BETWEEN TWO VEHICLES IN TRANSPORT
 02 REAR-END
 03 HEAD-ON
 04 REAR-TO-REAR
 05 BACKING
 06 ANGLE
 07 SIDESWIRE, SAME DIRECTION
 08 SIDESWIRE, OPPOSITE DIRECTION
 09 UNKNOWN

1

01 NO
 02 YES, DIRECTLY INVOLVED
 03 YES, INDIRECTLY INVOLVED
 04 UNKNOWN

WORK ZONE RELATED

1

01 NO
 02 YES
 03 UNKNOWN

TYPE OF WORK ZONE

01 LANE CLOSURE
 02 LANE SHIFT/CROSSOVER
 03 WORK ON SHOULDER OR MEDIAN
 04 INTERMITTENT/MOVING WORK
 05 OTHER

LOCATION OF CRASH IN WORK ZONE

01 BEFORE FIRST WORK ZONE WARNING SIGN
 02 ADVANCE WARNING AREA
 03 TRANSITION AREA
 04 ACTIVITY AREA

WORKERS PRESENT

01 NO
 02 YES
 03 UNKNOWN

WEATHER

04

01 CLEAR
 02 CLOUDY
 03 FOG, SMOG, SMOKE
 04 RAIN
 05 SLEET, HAIL (FREEZING RAIN DRIZZLE)
 06 SNOW
 07 SEVERE CROSSWINDS
 08 BLOWING SAND, SOIL, DIRT, SNOW
 09 OTHER
 10 UNKNOWN

LIGHT CONDITIONS

PRIMARY **1** SECONDARY

01 DAYLIGHT
 02 DAWN
 03 DUSK
 04 DARK - LIGHTED ROADWAY
 05 DARK - NOT LIGHTED
 06 DARK - UNKNOWN LIGHTING
 07 CLARE
 08 OTHER
 09 UNKNOWN

Diagram

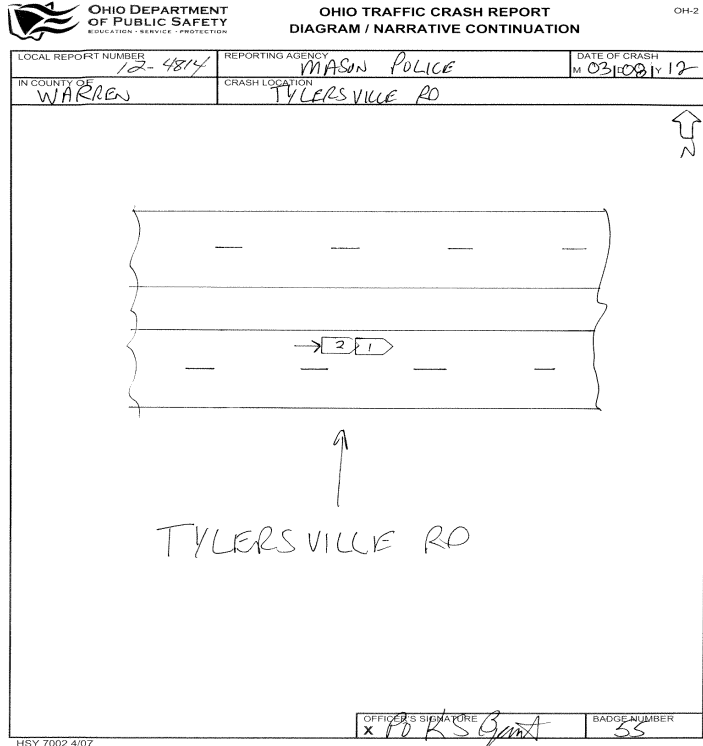

HSY 7002 4/07

Truck/Bus

THE CRASH INVOLVED ONE OR MORE OF THE FOLLOWING:
 A TRUCK (MOTOR VEHICLE) WITH A GVWR MORE THAN 10,000 POUNDS; OR
 A TRUCK (MOTOR VEHICLE) WITH A HAZARDOUS MATERIALS PLACARD; OR
 A BUS DESIGNED FOR AT LEAST 8 PERSONS, INCLUDING DRIVER.

AND

THE CRASH RESULTED IN ONE OR MORE OF THE FOLLOWING:
 A FATALITY; OR
 AN INJURY REQUIRING TRANSPORTATION FOR IMMEDIATE MEDICAL TREATMENT; OR
 AT LEAST ONE VEHICLE WAS TOWED DUE TO DAMAGING DAMAGE OR REQUIRED
 INTERVENING ASSISTANCE BEFORE PROCEEDING UNDER ITS OWN POWER.

Unit#

COMPANY (FROM SHIPPING PAPERS)

COMPANY PHONE

ADDRESS (STREET, CITY, ST, ZIP CODE)

US DOT	ICC MC	FUOO	TRAILER LP ST.	TRAILER LP YEAR	TRAILER LP#	PLACARD #	# DIA
<input type="checkbox"/>	<input type="checkbox"/>	<input type="checkbox"/>	<input type="checkbox"/>	<input type="checkbox"/>	<input type="checkbox"/>	<input type="checkbox"/>	<input type="checkbox"/>
CARGO BODY TYPE	05 POLE	09 CONCRETE MIXER	WEIGHT (GVWR)	CDL Class	Hazardous Materials Placard	Hazardous Materials Released	
01 NOT APPLI CABLE 02 BUS (9-15 INCLUDING DRIVER) 03 VAN ENCLOSED BOX 04 GRAIN CHIPS/ GRAVEL	06 CARGO TAN 07 FLATBED 08 DUMP	10 AUTO TRANSPORTER 11 GARBAGE/REFUSE 12 OTHER 13 UNKNOWN	01 LESS/EQUAL 10,000 02 10,001-26,000 03 MORE THAN 26,000	01 CLASS A 02 CLASS B 03 CLASS C 04 CLASS M 05 CLASS D	01 NO 02 YES 03 UNKNOWN	01 NO 02 YES 03 NOT APPLI CABLE 04 UNKNOWN	

Police Action

DATE CRASH REPORTED	TIME REC CALL	DISPATCH	ARRIVED	CLEARED	OTHER	TOTAL MINUTES
03/08/2012	15:13	15:13	15:16	15:44	0.00	30.85
OFFICER'S NAME*	PAGE #*	CHECKED BY	DATE REPORT FILED*			
Police Officer Kevin S Bryant	1C55		03/09/2012			
REPORT TAKEN BY 1	REPORT TAKEN AT 1	SUPPLEMENT * "X" IF YES	LOCAL REPORT #			
01 POLICE AGENCY 02 MOTORIST	01 SCENE 02 STATION 03 OTHER		201200004814			

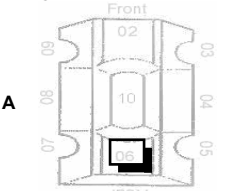
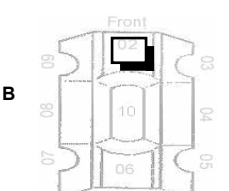
UNIT NUMBERS <div style="display: flex; justify-content: space-around;"> <div style="border: 1px solid black; padding: 2px; width: 30px; text-align: center;">1 <small>A</small></div> <div style="border: 1px solid black; padding: 2px; width: 30px; text-align: center;">2 <small>B</small></div> </div>	DAMAGE AREA  	PRE-CRASH ACTIONS <div style="display: flex; justify-content: space-around;"> <div style="border: 1px solid black; padding: 2px; width: 30px; text-align: center;">11 <small>A</small></div> <div style="border: 1px solid black; padding: 2px; width: 30px; text-align: center;">01 <small>B</small></div> </div>	SEQUENCE OF EVENTS <table style="width:100%; border-collapse: collapse;"> <tr> <td style="border: 1px solid black; padding: 2px; width: 50%; text-align: center;">20 <small>1</small></td> <td style="border: 1px solid black; padding: 2px; width: 50%; text-align: center;">20 <small>1</small></td> </tr> <tr> <td style="border: 1px solid black; padding: 2px; text-align: center;">2 <small>2</small></td> <td style="border: 1px solid black; padding: 2px; text-align: center;">2 <small>2</small></td> </tr> <tr> <td style="border: 1px solid black; padding: 2px; text-align: center;">3 <small>3</small></td> <td style="border: 1px solid black; padding: 2px; text-align: center;">3 <small>3</small></td> </tr> <tr> <td style="border: 1px solid black; padding: 2px; text-align: center;">4 <small>4</small></td> <td style="border: 1px solid black; padding: 2px; text-align: center;">4 <small>4</small></td> </tr> </table>	20 <small>1</small>	20 <small>1</small>	2 <small>2</small>	2 <small>2</small>	3 <small>3</small>	3 <small>3</small>	4 <small>4</small>	4 <small>4</small>	POSTED SPEED <div style="display: flex; justify-content: space-around;"> <div style="border: 1px solid black; padding: 2px; width: 30px; text-align: center;">35 <small>A</small></div> <div style="border: 1px solid black; padding: 2px; width: 30px; text-align: center;">35 <small>B</small></div> </div>	DRUG TEST STATUS <div style="display: flex; justify-content: space-around;"> <div style="border: 1px solid black; padding: 2px; width: 30px; text-align: center;">1 <small>A</small></div> <div style="border: 1px solid black; padding: 2px; width: 30px; text-align: center;">1 <small>B</small></div> </div>
20 <small>1</small>	20 <small>1</small>												
2 <small>2</small>	2 <small>2</small>												
3 <small>3</small>	3 <small>3</small>												
4 <small>4</small>	4 <small>4</small>												
NON-MOTORIST LOCATION <div style="display: flex; justify-content: space-around;"> <div style="border: 1px solid black; padding: 2px; width: 30px; text-align: center;">A</div> <div style="border: 1px solid black; padding: 2px; width: 30px; text-align: center;">B</div> </div>	A B	MOTORIST 01 MOVEMENTS ESSENTIALLY STRAIGHT AHEAD 02 BACKING 03 CHANGING LANES 04 OVERTAKING/PASSING 05 TURNING RIGHT 06 TURNING LEFT 07 MAKING U-TURN 08 ENTERING TRAFFIC LANE 09 LEAVING TRAFFIC LANE 10 PARKED 11 SLOWING/STOPPING IN TRAFFIC 12 DRIVING 13 OTHER 14 UNKNOWN	NON-COLLISION 01 OVERTURN/ROLLOVER 02 FIRE/EXPLOSION 03 IMMERSION 04 JACKKNIFE 05 CARGO EQUIPMENT LOSS/SHIFT 06 EQUIPMENT FAILURE 07 SEPARATION OF UNITS 08 RAN OFF ROAD RIGHT 09 RAN OFF ROAD LEFT 10 CROSS MEDIAN/CENTERLINE 11 DOWNHILL RUNAWAY 12 OTHER NON-COLLISION 13 UNKNOWN NON-COLLISION	TRAFFIC CONTROL <div style="display: flex; justify-content: space-around;"> <div style="border: 1px solid black; padding: 2px; width: 30px; text-align: center;">12 <small>A</small></div> <div style="border: 1px solid black; padding: 2px; width: 30px; text-align: center;">12 <small>B</small></div> </div>	DRUG TEST TYPE <div style="display: flex; justify-content: space-around;"> <div style="border: 1px solid black; padding: 2px; width: 30px; text-align: center;">1 <small>A</small></div> <div style="border: 1px solid black; padding: 2px; width: 30px; text-align: center;">1 <small>B</small></div> </div>								
01 MARKED CROSSWALK AT INTERSECTION 02 INTERSECTION/NO CROSSWALK 03 NON-INTERSECTION CROSSWALK 04 DRIVEWAY ACCESS CROSSWALK 05 IN ROADWAY 06 NOT IN ROADWAY 07 MEDIAN (BUT NOT SHOULDER) 08 ISLAND 09 SHOULDER 10 SIDEWALK 11 WITHIN 10 FEET OF ROADWAY (NOT SHOULDER, MEDIAN, SIDEWALK, ISLAND) 12 BEYOND 10 FEET OF ROADWAY (WITHIN TRAFFICWAY) 13 OUTSIDE TRAFFICWAY 14 SHARED USE PATHS OR TRAILS 15 UNKNOWN	MOST DAMAGED AREA <div style="display: flex; justify-content: space-around;"> <div style="border: 1px solid black; padding: 2px; width: 30px; text-align: center;">06 <small>A</small></div> <div style="border: 1px solid black; padding: 2px; width: 30px; text-align: center;">02 <small>B</small></div> </div>	NON-MOTORIST 15 ENTERING/CROSSING IN SPECIALIZED LOCATION 16 WALKING, RUNNING, JOGGING, PLAYING, CYCLING 17 WORKING 18 PUSHING VEHICLE 19 APPROACHING/LEAVING VEHICLE 20 PLAYING/WORKING ON VEHICLE 21 STANDING 22 OTHER 23 UNKNOWN	COLLISION w/ PERSON, VEHICLE, OR OBJECT NOT FIXED 14 PEDESTRIAN 15 PEDALCYCLE 16 RAILWAY VEHICLE 17 ANIMAL - FARM 18 ANIMAL - DEER 19 ANIMAL - OTHER 20 MOTOR VEHICLE IN TRANSPORT 21 PARKED MOTOR VEHICLE 22 WORK ZONE MAINTENANCE EQUIPMENT 23 OTHER MOVABLE OBJECT 24 UNKNOWN MOVABLE OBJECT	01 NO CONTROLS 02 STOP SIGN 03 YIELD SIGN 04 TRAFFIC SIGNAL 05 TRAFFIC FLASHERS 06 SCHOOL ZONE 07 RAILROAD CROSSBUCKS 08 RAILROAD FLASHERS 09 RAILROAD GATES 10 CONSTRUCTION BARRICADE 11 POLICE OFFICER 12 PAVEMENT MARKINGS 13 CROSSWALK LINES 14 WALK/DON'T WALK SIGNAL 15 TRAFFIC CONTROL DEVICE 16 OTHER 17 NOPELLET, MISSING, OBTURED	DRUG TEST 1&2 RESULT <table style="width:100%; border-collapse: collapse;"> <tr> <td style="border: 1px solid black; padding: 2px; width: 25%; text-align: center;">1 <small>A</small></td> <td style="border: 1px solid black; padding: 2px; width: 25%; text-align: center;">1 <small>B</small></td> <td style="border: 1px solid black; padding: 2px; width: 25%; text-align: center;">1 <small>A</small></td> <td style="border: 1px solid black; padding: 2px; width: 25%; text-align: center;">1 <small>B</small></td> </tr> </table>	1 <small>A</small>	1 <small>B</small>	1 <small>A</small>	1 <small>B</small>				
1 <small>A</small>	1 <small>B</small>	1 <small>A</small>	1 <small>B</small>										
TYPE OF UNIT <div style="display: flex; justify-content: space-around;"> <div style="border: 1px solid black; padding: 2px; width: 30px; text-align: center;">05 <small>A</small></div> <div style="border: 1px solid black; padding: 2px; width: 30px; text-align: center;">05 <small>B</small></div> </div>	POINT OF IMPACT <div style="display: flex; justify-content: space-around;"> <div style="border: 1px solid black; padding: 2px; width: 30px; text-align: center;">06 <small>A</small></div> <div style="border: 1px solid black; padding: 2px; width: 30px; text-align: center;">02 <small>B</small></div> </div>	CONTRIBUTING CIRCUMSTANCES <div style="display: flex; justify-content: space-around;"> <div style="border: 1px solid black; padding: 2px; width: 30px; text-align: center;">01 <small>A</small></div> <div style="border: 1px solid black; padding: 2px; width: 30px; text-align: center;">08 <small>B</small></div> </div>	COLLISION WITH FIXED OBJECT 25 IMPACT ATTENUATOR/CRASH CUSHION 26 BRIDGE OVERHEAD STRUCTURE 27 BRIDGE PIER OR ABUTMENT 28 BRIDGE PARAPET 29 BRIDGE RAIL 30 GUARDRAIL FACE 31 GUARDRAIL END 32 MEDIAN BARRIER 33 HIGHWAY TRAFFIC SIGN POST 34 HIGHWAY TRAFFIC SIGN 35 LIGHT/LUMINAIRE SUPPORT 36 UTILITY POLE 37 OTHER POST, POLE OR SUPPORT 38 CULVERT 39 CURB 40 DITCH 41 EMBANKMENT 42 FENCE 43 MAILBOX 44 TREE 45 OTHER FIXED OBJECT 46 WORK ZONE MAINTENANCE EQUIPMENT 47 UNKNOWN FIXED OBJECT 48 OTHER 49 UNKNOWN	DIIRECTION <table style="width:100%; border-collapse: collapse;"> <tr> <td style="border: 1px solid black; padding: 2px; width: 25%; text-align: center;">4 <small>A</small></td> <td style="border: 1px solid black; padding: 2px; width: 25%; text-align: center;">3 <small>B</small></td> <td style="border: 1px solid black; padding: 2px; width: 25%; text-align: center;">4 <small>A</small></td> <td style="border: 1px solid black; padding: 2px; width: 25%; text-align: center;">3 <small>B</small></td> </tr> </table>	4 <small>A</small>	3 <small>B</small>	4 <small>A</small>	3 <small>B</small>	TYPE OF INTERSECTION <div style="border: 1px solid black; padding: 2px; width: 30px; text-align: center;">01</div>				
4 <small>A</small>	3 <small>B</small>	4 <small>A</small>	3 <small>B</small>										
MOTORIST 01 SUBCOMPACT 02 COMPACT 03 MIDSIZE 04 FULLSIZE 05 MINI VAN 06 SPORT UTILITY VEHICLE 07 PICKUP 08 PANEL VAN 09 SINGLE UNIT TRUCK; 10 2 AXLES, 6 TIRES 11 SINGLE UNIT TRUCK; 3+ AXLES 12 TRUCK/TRAILER 13 TRUCK TRACTOR (BOBTAIL) 14 TRACTOR/SEMI-TRAILER 15 TRACTOR/DOUBLE SHORT 16 TRACTOR/DOUBLE LONG 17 FIFTH WHEEL OR CONVERTER DOLLY 18 TRACTOR/TRAILERS 19 MOTORCYCLE 20 MOTORZED BICYCLE 21 SCHOOL BUS 22 CHURCH BUS 23 PUBLIC BUS 24 OTHER BUS 25 POLICE VEHICLE 26 FIRE TRUCK 27 AMBULANCE/RESCUE 28 TAXI 29 MOTOR HOME 30 TRAIN 31 FARM VEHICLE 32 FARM EQUIPMENT 33 SNOWMOBILE 34 CONSTRUCTION EQUIPMENT 35 ALL OTHERS	01 NONE 02 CENTER FRONT 03 RIGHT FRONT 04 RIGHT SIDE 05 RIGHT REAR 06 REAR CENTER 07 LEFT REAR 08 LEFT SIDE 09 LEFT FRONT 10 TOP AND WINDOWS 11 UNDERCARRIAGE 12 LOAD/TRAILER 13 TOTAL (ALL AREAS) 14 OTHER 15 UNKNOWN	MOTORIST 01 NONE 02 FAILURE TO YIELD 03 RAN RED LIGHT, OR STOP SIGN 04 EXCEEDED SPEED LIMIT 05 UNSAFE SPEED 06 IMPROPER TURN 07 LEFT OF CENTER 08 FOLLOWED TOO CLOSELY/ACCIDENT 09 IMPROPER LANE CHANGE/DRIVE OFF ROAD/IMPROPER PASSING 10 IMPROPER BACKING 11 IMPROPER START FROM PARKED POSITION 12 STOPPED OR PARKED ILLEGALLY 13 OPERATIONS ON VEHICLE IN ERRATIC, RECKLESS, CARELESS, NEGLIGENT OR AGGRESSIVE MANNER 14 SWERVING TO AVOID (DUE TO WIND, SLIPPERY SURFACE, VEHICLE, OBJECT, NON-MOTORIST IN ROADWAY, ETC) 15 FAILURE TO CONTROL 16 VISION OBSTRUCTION 17 DRIVER INATTENTIVE 18 FATIGUE/ASLEEP 19 OPERATIONS ON DEFECTIVE EQUIPMENT 20 LOAD SHIFTING/FALLING/SPELLING 21 OTHER IMPROPER ACTION 22 UNKNOWN	CONDITON <div style="display: flex; justify-content: space-around;"> <div style="border: 1px solid black; padding: 2px; width: 30px; text-align: center;">1 <small>A</small></div> <div style="border: 1px solid black; padding: 2px; width: 30px; text-align: center;">1 <small>B</small></div> </div>	DRUG TEST 01 NONE 02 MARIJUANA 03 COCAINE 04 OPIATES 05 AMPHETAMINES 06 PCP 07 OTHER 08 UNKNOWN AT TIME OF REPORTING									
NON-MOTORIST 35 ANIMAL W/ RIDER 36 ANIMAL W/ BUGGY 37 BICYCLE 38 PEDESTRIAN 39 PEDALCYCLIST 40 SKATER 41 OTHER-NON MOTORIST 42 UNKNOWN	ACTIION <div style="display: flex; justify-content: space-around;"> <div style="border: 1px solid black; padding: 2px; width: 30px; text-align: center;">4 <small>A</small></div> <div style="border: 1px solid black; padding: 2px; width: 30px; text-align: center;">3 <small>B</small></div> </div>	VEHICLE DEFECT CODE ONLY IF '19' SELECTED ABOVE <div style="display: flex; justify-content: space-around;"> <div style="border: 1px solid black; padding: 2px; width: 30px; text-align: center;">A</div> <div style="border: 1px solid black; padding: 2px; width: 30px; text-align: center;">B</div> </div>	FIRST HARMFUL EVENT <div style="display: flex; justify-content: space-around;"> <div style="border: 1px solid black; padding: 2px; width: 30px; text-align: center;">1 <small>A</small></div> <div style="border: 1px solid black; padding: 2px; width: 30px; text-align: center;">1 <small>B</small></div> </div>	ALCOHOL/ DRUG SUSPECTED <div style="display: flex; justify-content: space-around;"> <div style="border: 1px solid black; padding: 2px; width: 30px; text-align: center;">1 <small>A</small></div> <div style="border: 1px solid black; padding: 2px; width: 30px; text-align: center;">1 <small>B</small></div> </div>	OCCURENCE 01 ON ROADWAY 02 ON SHOULDER 03 MEDIAN 04 ON ROADSIDE 05 ON GORE 06 OUTSIDE TRAFFICWAY 07 UNKNOWN								
LINE EMERGENCY RESPONSE <div style="display: flex; justify-content: space-around;"> <div style="border: 1px solid black; padding: 2px; width: 30px; text-align: center;">A</div> <div style="border: 1px solid black; padding: 2px; width: 30px; text-align: center;">B</div> </div>	STRIKING VEHICLE: OVERRIDE/ UNDERRIDE <div style="display: flex; justify-content: space-around;"> <div style="border: 1px solid black; padding: 2px; width: 30px; text-align: center;">A</div> <div style="border: 1px solid black; padding: 2px; width: 30px; text-align: center;">1 <small>B</small></div> </div>	01 TURN SIGNALS 02 HEAD LAMPS 03 TAIL LAMPS 04 BRAKES 05 STEERING 06 TIRE BLOWOUT 07 WORN OR SLICK TIRES 08 TRAILER EQUIPMENT DEFECTIVE 09 MOTOR TROUBLE 10 DISABLED FROM PRIOR CRASH 11 OTHER DEFECTS	MOST HARMFUL EVENT <div style="display: flex; justify-content: space-around;"> <div style="border: 1px solid black; padding: 2px; width: 30px; text-align: center;">1 <small>A</small></div> <div style="border: 1px solid black; padding: 2px; width: 30px; text-align: center;">1 <small>B</small></div> </div>	ALCOHOL TEST STATUS <div style="display: flex; justify-content: space-around;"> <div style="border: 1px solid black; padding: 2px; width: 30px; text-align: center;">1 <small>A</small></div> <div style="border: 1px solid black; padding: 2px; width: 30px; text-align: center;">1 <small>B</small></div> </div>	ROAD CONTOUR <div style="border: 1px solid black; padding: 2px; width: 30px; text-align: center;">1</div>								
DAMAGE SCALE <div style="display: flex; justify-content: space-around;"> <div style="border: 1px solid black; padding: 2px; width: 30px; text-align: center;">2 <small>A</small></div> <div style="border: 1px solid black; padding: 2px; width: 30px; text-align: center;">2 <small>B</small></div> </div>	01 NO UNDERRIDE OR OVERRIDE 02 UNDERRIDE, COMPARTMENT INTRUSION 03 UNDERRIDE, NO COMPARTMENT INTRUSION 04 UNDERRIDE, COMPARTMENT INTRUSION UNKNOWN 05 OVERRIDE, MOTOR VEHICLE IN TRANSPORT 06 OVERRIDE, OTHER VEHICLE 07 UNKNOWN	01 NONE 02 NON-FUNCTIONAL DAMAGE 03 FUNCTIONAL DAMAGE 04 DISABLING DAMAGE 05 SEVERE 06 UNKNOWN	SPEED DETECTED <div style="display: flex; justify-content: space-around;"> <div style="border: 1px solid black; padding: 2px; width: 30px; text-align: center;">1 <small>A</small></div> <div style="border: 1px solid black; padding: 2px; width: 30px; text-align: center;">1 <small>B</small></div> </div>	ALCOHOL TEST TYPE <div style="display: flex; justify-content: space-around;"> <div style="border: 1px solid black; padding: 2px; width: 30px; text-align: center;">1 <small>A</small></div> <div style="border: 1px solid black; padding: 2px; width: 30px; text-align: center;">1 <small>B</small></div> </div>	ROAD CONDTIONS <table style="width:100%; border-collapse: collapse;"> <tr> <td style="border: 1px solid black; padding: 2px; width: 50%; text-align: center;">02 <small>A</small></td> <td style="border: 1px solid black; padding: 2px; width: 50%; text-align: center;">B</td> </tr> </table>	02 <small>A</small>	B						
02 <small>A</small>	B												
01 NO 02 YES 03 UNKNOWN	01 NONE 02 BLOOD 03 URINE 04 BREATH 05 OTHER	01 NONE 02 BLOOD 03 URINE 04 BREATH 05 OTHER	01 STATED 02 ESTIMATED SPEED <div style="display: flex; justify-content: space-around;"> <div style="border: 1px solid black; padding: 2px; width: 30px; text-align: center;">20 <small>A</small></div> <div style="border: 1px solid black; padding: 2px; width: 30px; text-align: center;">30 <small>B</small></div> </div>	01 NONE 02 BLOOD 03 URINE 04 BREATH 05 OTHER	ALCOHOL TEST RESULT <div style="display: flex; justify-content: space-around;"> <div style="border: 1px solid black; padding: 2px; width: 30px; text-align: center;">A</div> <div style="border: 1px solid black; padding: 2px; width: 30px; text-align: center;">B</div> </div>								
SUPPLEMENTS *X* IF YES						LOCAL REPORT#* <div style="border: 1px solid black; padding: 2px; width: 100px; text-align: center;">201200004814</div>							

OHIO TRAFFIC ACCIDENT - STATEMENT CONTINUATION

LOCAL REPORT NUMBER 201200004814	REPORTING AGENCY Mason Police Department
-------------------------------------	---



OHIO DEPARTMENT OF PUBLIC SAFETY
EDUCATION · SERVICE · PROTECTION

TRAFFIC CRASH WITNESS STATEMENT

OH-3

LOCAL REPORT NUMBER - 12-4814	REPORTING AGENCY MASON POLICE	DATE OF CRASH 03/08/12
----------------------------------	----------------------------------	---------------------------

FOR LOCAL USE ONLY - DO NOT SUBMIT TO THE STATE EXCEPT FOR FATAL CRASHES

I, JOY MOLINARI HEREBY MAKE THIS VOLUNTARY STATEMENT TO
PRINTED
P.O. KEVIN S. BRYANT AT CRASH SCENE
OFFICER'S NAME LOCATION

I was heading east on Tykesville (between 42 + Mason/Montgomery). I slowed for the school zone from apr speed of 35 to 20 mph. The driver behind me did not slow and hit me - we were in the left lane when crash happened and then maneuvered our cars over to the right lane to stop cars and call police.

Q. WERE YOU, OR ANYONE IN YOUR VEHICLE INJURED? my left cheek was cut & have bruise & neck & back ache

Q. WERE YOU WEARING YOUR SEAT BELT? yes

Q. WHAT DIRECTION WERE YOU GOING? east

Q. WHAT WAS YOUR SPEED? 20 mph when hit

Q. WERE YOU USING A CELL PHONE AT THE TIME OF THE CRASH? NO

ADDRESS OF WITNESS 4515 Appaloosa Trail MASON OH 45040 PHONE 513-276-0644

SIGNATURE OF WITNESS Joy Molinari OFFICER'S SIGNATURE PO KSB