

State Seal

LOCAL REPORT #* **2012008564**

CRASH SEVERITY: **3** 1 FATAL 3 PDO, 2 Injury 4 Unknown

PRIVATE PROPERTY:

HIT / SKIP: **1** 1 NOT HIT / SKIP, 2 SOLVED, 3 UNSOLVED

PHOTOS TAKEN: **Y**

OH-2 **X** OH-3 **X** OH-1P OTHER

NCIC #* **08304** REPORTING AGENCY* **City of Mason - City of Mason Police Depart** # UNITS **2**

UNIT ERROR: **01** 98=ANIMAL 99=UNKNOWN

DATE OF CRASH* **04252012**

TIME OF CRASH **16:18** DAY OF WEEK **Wed** CITY* **X** VILLAGE* TWP*

NAME (OF CITY, VILLAGE OR TOWNSHIP)* **Mason** COUNTY #* **83** LATITUDE LONGITUDE

CRASH OCCURRED ON

PREFIX **Interstate 71 S/B** CRASH LOCAT ON **3** TYPE LOC **3** LOCAL INFORMATION

TYPE LOC ON POINT USED: 1 NAMED STREET 3 NUMBERED ROUTE, 2 NUMBERED STREET

CRASH AT / REFERENCE

DIST REFERENCE **200.00** DR PREFIX **S** REFERENCE **Western Row Road** REF POINT **02**

REFERENCE POINT USED: 01 STATE LINE, 02 INTERSECTION 2 STREETS, 03 COUNTY LINE, 04 HOUSE NUMBER, 05 TOWNSHIP BOUNDARY, 06 MILE POST, 07 CORPORATION LIMIT, 08 PLACE NAME W/O REFERENCE, 09 DRIVEWAY, 10 STREET OR ROUTE W/O REFERENCE

A UNIT # **1** NAME (LAST, FIRST, MIDDLE) **Hummel, Kenneth Joseph**

ADDRESS (STREET, CITY, STATE, ZIP CODE) **6161 Chambersburg Road, Huber Heights OH, 45424**

SOCIAL SECURITY NUM DATE OF BIRTH **05201972** AGE **39** SEX **M** HOME PHONE # **(937) 286-5375** WORK PHONE #

DL STATE **OH** DL # **RS525772** IP STATE **OH** IP # **FMK5100** INJURED TAKEN BY: 1 NONE, 2 EMS, 3 POLICE, 4 OTHER, 5 UNKNOWN, TRANSPORTED BY INJURED TAKEN TO

OWNER'S NAME (IF SAME WRITE "SAME") **Hummel, Kenneth Joseph** ADDRESS (STREET, CITY, STATE, ZIP CODE) **Same**

YEAR **2006** MAKE **HOND** MODEL **CRV** COLOR **WHI** INSURANCE COMPANY **Erie** TOWING SERVICE OWNER PHONE # **937-286-5375(H)**

OFFENSE CHARGED **331.12** OFFENSE DESCRIPTION **U Turns Restricted** CITATION # **71390** LOCAL CODE? **X**

B UNIT # **2** NAME (LAST, FIRST, MIDDLE) **Linville, Aimee Leanne**

ADDRESS (STREET, CITY, STATE, ZIP CODE) **3615 Bunnell Road, Lebanon OH, 45036**

SOCIAL SECURITY NUM DATE OF BIRTH **10141986** AGE **25** SEX **F** HOME PHONE # **(513) 222-2658** WORK PHONE #

DL STATE **OH** DL # **SX455150** IP STATE **OH** IP # **DNTTEXT** INJURED TAKEN BY: 1 NONE, 2 EMS, 3 POLICE, 4 OTHER, 5 UNKNOWN, TRANSPORTED BY INJURED TAKEN TO

OWNER'S NAME (IF SAME WRITE "SAME") **Linville, Aimee Leanne** ADDRESS (STREET, CITY, STATE, ZIP CODE) **Same**

YEAR **2003** MAKE **GMC** MODEL **Envoy** COLOR **GLD** INSURANCE COMPANY **USAA** TOWING SERVICE OWNER PHONE # **513-222-2658(H)**

OFFENSE CHARGED OFFENSE DESCRIPTION CITATION # LOCAL CODE?

C UNIT # NAME (LAST, FIRST, MIDDLE) HOME PHONE # DATE OF BIRTH AGE SEX

ADDRESS (STREET, CITY, STATE, ZIP CODE)

INJURED TAKEN BY: 1 NONE, 2 EMS, 3 POLICE, 4 OTHER, 5 UNKNOWN, TRANSPORTED BY INJURED TAKEN TO

D UNIT # NAME (LAST, FIRST, MIDDLE) HOME PHONE # DATE OF BIRTH AGE SEX

ADDRESS (STREET, CITY, STATE, ZIP CODE)

INJURED TAKEN BY: 1 NONE, 2 EMS, 3 POLICE, 4 OTHER, 5 UNKNOWN, TRANSPORTED BY INJURED TAKEN TO

SEATING POSITION	SAFETY EQUIPMENT	AIR BAG	AIR BAG SWITCH	EJECTION	TRAPPED	INJURIES
01 FRONT - LEFT (MC DRIVER)	01 NONE USED	01 NOT DEPLOYED	01 NOT PRESENT	01 NOT EJECTED	01 NOT TRAPPED	01 NO INJURY
02 FRONT - MIDDLE	02 SHOULDER BELT ONLY	02 DEPLOYED FRONT	02 IN ON POSITION	02 TOTALLY EJECTED	02 EXTRACTED BY MECHANICAL MEANS	02 POSSIBLE NON-INCAPACITATING INJURY
03 FRONT - RIGHT	03 LAP BELT ONLY	03 DEPLOYED SIDE	03 IN OFF POSITION	03 PARTIALLY EJECTED	03 MEANS	03 NON-INCAPACITATING INJURY
04 SECOND - LEFT (MC PASS)	04 SHOULDER LAP BELT	04 DEPLOYED BOTH FRONT SIDE	04 UNKNOWN POSITION	04 NOT APPLICABLE	04 FREED BY NON-MECHANICAL MEANS	04 INCAPACITATING INJURY
05 SECOND - MIDDLE	05 CHILD SAFETY SEAT	05 NOT APPLICABLE		05 UNKNOWN	05 MEANS	05 FATAL INJURY
06 SECOND - RIGHT	06 MC HELMET USED	06 UNKNOWN			06 UNKNOWN	06 UNKNOWN
07 THIRD - LEFT (MC PASSENGER SIDE CAR)	07 USE UNKNOWN					
08 THIRD - MIDDLE	NON-MOTORIST					
09 THIRD - RIGHT	08 NONE USED					
10 SLEEPER SECTION OF CAB	09 HELMET USED					
11 ENCLOSED CARGO AREA	10 PROTECTIVE PADS					
12 UNENCLOSED CARGO AREA	11 REFLECTIVE CLOTHING					
13 TRAILING UNIT	12 LIGHTING					
14 EXTERIOR	13 OTHER					
15 OTHER	14 UNKNOWN					
16 NON-MOTORIST						
17 UNKNOWN						

BLANK FOR WITNESS

SUPPLEMENT "X" IF YES

Narrative

Unit #02 was travelling southbound on the I71 southbound entrance ramp in the left lane. Unit #01 was travelling southbound on the I71 southbound entrance ramp in the right lane, made a U-turn to the left without ensuring the turn could be made safely, and was struck by unit #02.

MANNER OF COLLISION OR IMPACT

SCHOOL BUS RELATED

6

01 NOT COLLISION BETWEEN TWO VEHICLES IN TRANSPORT
 02 REAR-END
 03 HEAD-ON
 04 REAR-TO-REAR
 05 BACKING
 06 ANGLE
 07 SIDESWIRE, SAME DIRECTION
 08 SIDESWIRE, OPPOSITE DIRECTION
 09 UNKNOWN

1

01 NO
 02 YES, DIRECTLY INVOLVED
 03 YES, INDIRECTLY INVOLVED
 04 UNKNOWN

WORK ZONE RELATED

1

01 NO
 02 YES
 03 UNKNOWN

TYPE OF WORK ZONE

01 LANE CLOSURE
 02 LANE SHIFT/CROSSOVER
 03 WORK ON SHOULDER OR MEDIAN
 04 INTERMITTENT/MOVING WORK
 05 OTHER

LOCATION OF CRASH IN WORK ZONE

01 BEFORE FIRST WORK ZONE WARNING SIGN
 02 ADVANCE WARNING AREA
 03 TRANSITION AREA
 04 ACTIVITY AREA

WORKERS PRESENT

01 NO
 02 YES
 03 UNKNOWN

Diagram

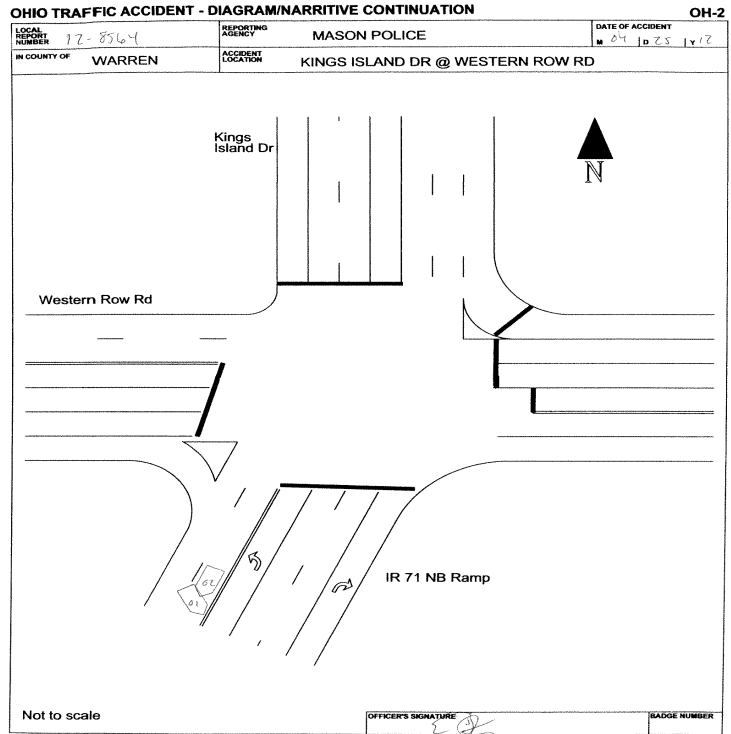

WEATHER

02

01 CLEAR
 02 CLOUDY
 03 FOG, SMOG, SMOKE
 04 RAIN
 05 SLEET, HAIL (FREEZING RAIN DRIZZLE)
 06 SNOW
 07 SEVERE CROSSWINDS
 08 BLOWING SAND, SOIL, DIRT, SNOW
 09 OTHER
 10 UNKNOWN

LIGHT CONDITIONS

PRIMARY: **1** | SECONDARY:

01 DAYLIGHT
 02 DAWN
 03 DUSK
 04 DARK - LIGHTED ROADWAY
 05 DARK - NOT LIGHTED
 06 DARK - UNKNOWN LIGHTING
 07 GLARE
 08 OTHER
 09 UNKNOWN

Truck/Bus

THE CRASH INVOLVED ONE OR MORE OF THE FOLLOWING:
 A TRUCK (MOTOR VEHICLE) WITH A GVWR MORE THAN 10,000 POUNDS; OR
 A TRUCK (MOTOR VEHICLE) WITH A HAZARDOUS MATERIALS PLACARD; OR
 A BUS DESIGNED FOR AT LEAST 8 PERSONS, INCLUDING DRIVER.

AND

THE CRASH RESULTED IN ONE OR MORE OF THE FOLLOWING:
 A FATALITY; OR
 AN INJURY REQUIRING TRANSPORTATION FOR IMMEDIATE MEDICAL TREATMENT; OR
 AT LEAST ONE VEHICLE WAS TOWED DUE TO DISABLING DAMAGE OR REQUIRED
 INTERVENING ASSISTANCE BEFORE PROCEEDING UNDER ITS OWN POWER.

Unit#:

COMPANY (FROM SHIPPING PAPERS): _____ COMPANY PHONE: _____

ADDRESS (STREET, CITY, ST, ZIP CODE): _____

US DOT	ICC MC	FUOO	TRAILER LP ST.	TRAILER LP YEAR	TRAILER LP#	PLACARD #	# DIA
<input type="checkbox"/>	<input type="checkbox"/>	<input type="checkbox"/>	<input type="checkbox"/>	<input type="checkbox"/>	<input type="checkbox"/>	<input type="checkbox"/>	<input type="checkbox"/>
CARGO BODY TYPE	WEIGHT (GVWR)	CDL Class	Hazardous Materials Placard	Hazardous Materials Released			
01 NOT APPLI CABLE 02 BUS (9-15 INCLUDING DRIVER) 03 VAN ENCLOSED BOX 04 GRAIN CHIPS/ GRAVEL	05 POLE 06 CARGO TAN 07 FLATBED 08 DUMP 09 CONCRETE MIXER 10 AUTO TRANSPORTER 11 GARBAGE/REFUSE 12 OTHER 13 UNKNOWN	01 CLASS A 02 CLASS B 03 CLASS C 04 CLASS M 05 CLASS D	01 NO 02 YES 03 UNKNOWN	01 NO 02 YES 03 NOT APPLI CABLE 04 UNKNOWN			

Police Action

DATE CRASH REPORTED	TIME REC CALL	DISPATCH	ARRIVED	CLEARED	OTHER	TOTAL MINUTES
04/25/2012	16:30	16:22	16:30	17:17	30.00	76.22
OFFICER'S NAME*	PAGE #*	CHECKED BY	DATE REPORT FILED*			
Police Officer Eric S Fitzgerald	1C37		04/26/2012			
REPORT TAKEN BY	REPORT TAKEN AT	SUPPLEMENT * "X" IF YES	LOCAL REPORT #			
1 01 POLICE AGENCY 02 MOTORIST	1 01 SCENE 02 STATION 03 OTHER		201200008564			

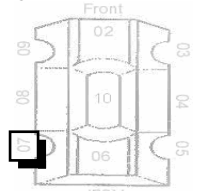
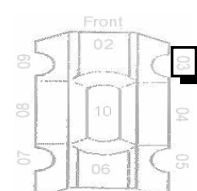
UNIT NUMBERS <div style="display: flex; justify-content: space-between;"> <div style="border: 1px solid black; padding: 2px; width: 40px; text-align: center;">1 <small>A</small></div> <div style="border: 1px solid black; padding: 2px; width: 40px; text-align: center;">2 <small>B</small></div> </div>	DAMAGE AREA  	PRE-CRASH ACTIONS <div style="display: flex; justify-content: space-between;"> <div style="border: 1px solid black; padding: 2px; width: 40px; text-align: center;">07 <small>A</small></div> <div style="border: 1px solid black; padding: 2px; width: 40px; text-align: center;">01 <small>B</small></div> </div>	SEQUENCE OF EVENTS <table style="width:100%; border-collapse: collapse;"> <tr> <td style="border: 1px solid black; padding: 2px; width: 50%; text-align: center;">20 <small>1</small></td> <td style="border: 1px solid black; padding: 2px; width: 50%; text-align: center;">20 <small>1</small></td> </tr> <tr> <td style="border: 1px solid black; padding: 2px; text-align: center;">2 <small>2</small></td> <td style="border: 1px solid black; padding: 2px; text-align: center;">2 <small>2</small></td> </tr> <tr> <td style="border: 1px solid black; padding: 2px; text-align: center;">3 <small>3</small></td> <td style="border: 1px solid black; padding: 2px; text-align: center;">3 <small>3</small></td> </tr> <tr> <td style="border: 1px solid black; padding: 2px; text-align: center;">4 <small>4</small></td> <td style="border: 1px solid black; padding: 2px; text-align: center;">4 <small>4</small></td> </tr> </table>	20 <small>1</small>	20 <small>1</small>	2 <small>2</small>	2 <small>2</small>	3 <small>3</small>	3 <small>3</small>	4 <small>4</small>	4 <small>4</small>	POSTED SPEED <div style="display: flex; justify-content: space-between;"> <div style="border: 1px solid black; padding: 2px; width: 40px; text-align: center;">65 <small>A</small></div> <div style="border: 1px solid black; padding: 2px; width: 40px; text-align: center;">65 <small>B</small></div> </div>	DRUG TEST STATUS <div style="display: flex; justify-content: space-between;"> <div style="border: 1px solid black; padding: 2px; width: 40px; text-align: center;">1 <small>A</small></div> <div style="border: 1px solid black; padding: 2px; width: 40px; text-align: center;">1 <small>B</small></div> </div>				
20 <small>1</small>	20 <small>1</small>																
2 <small>2</small>	2 <small>2</small>																
3 <small>3</small>	3 <small>3</small>																
4 <small>4</small>	4 <small>4</small>																
NON-MOTORIST LOCATION <div style="display: flex; justify-content: space-between;"> <div style="border: 1px solid black; padding: 2px; width: 40px; text-align: center;">A</div> <div style="border: 1px solid black; padding: 2px; width: 40px; text-align: center;">B</div> </div>	MOST DAMAGED AREA <div style="display: flex; justify-content: space-between;"> <div style="border: 1px solid black; padding: 2px; width: 40px; text-align: center;">07 <small>A</small></div> <div style="border: 1px solid black; padding: 2px; width: 40px; text-align: center;">03 <small>B</small></div> </div>	MOTORIST 01 MOVEMENTS ESSENTIALLY STRAIGHT AHEAD 02 BACKING 03 CHANGING LANES 04 OVERTAKING/PASSING 05 TURNING RIGHT 06 TURNING LEFT 07 MAKING U-TURN 08 ENTERING TRAFFIC LANE 09 LEAVING TRAFFIC LANE 10 PARKED 11 SLOWING/STOPPING IN TRAFFIC 12 DRIVERLESS 13 OTHER 14 UNKNOWN NON-MOTORIST 15 ENTERING / CROSSING IN INTERSECTION 16 WALKING, RUNNING, JOGGING, PLAYING, CYCLING 17 WORKING 18 PUSHING VEHICLE 19 APPROACHING LEAVING VEHICLE 20 PLAYING / WORKING ON VEHICLE 21 STANDING 22 OTHER 23 UNKNOWN	NON-COLLISION 01 OVERTURN/ROLLOVER 02 FIRE/EXPLOSION 03 IMMERSION 04 JACKKNIFE 05 CARGO EQUIPMENT LOSS / SHIFTER 06 EQUIPMENT FAILURE 07 SEPARATION OF UNITS 08 RAN OFF ROAD RIGHT 09 RAN OFF ROAD LEFT 10 CROSS MEDIAN/CENTERLINE 11 DOWNHILL RUNAWAY 12 OTHER NON-COLLISION 13 UNKNOWN NON-COLLISION COLLISION w/ PERSON, VEHICLE, OR OBJECT NOT FIXED 14 PEDESTRIAN 15 PEDALCYCLE 16 RAILWAY VEHICLE 17 ANIMAL - FARM 18 ANIMAL - DEER 19 ANIMAL - OTHER 20 MOTOR VEHICLE IN TRANSPORT 21 PARKED MOTOR VEHICLE 22 WORK ZONE MAINTENANCE EQUIPMENT 23 OTHER MOVABLE OBJECT 24 UNKNOWN MOVABLE OBJECT COLLISION WITH FIXED OBJECT 25 IMPACT ATTENUATOR/CRASH CUSHION 26 BRIDGE OVERHEAD STRUCTURE 27 BRIDGE PIER OR ABUTMENT 28 BRIDGE PARAPET 29 BRIDGE RAIL 30 GUARDRAIL FACE 31 GUARDRAIL END 32 MEDIAN BARRIER 33 HIGHWAY TRAFFIC SIGN POST 34 OVERHEAD SIGN POST 35 LIGHT/LUMINAIRE SUPPORT 36 UTILILITY POLE 37 OTHER POST, POLE OR SUPPORT 38 CULVERT 39 CURB 40 DITCH 41 EMBANKMENT 42 FENCE 43 MAILBOX 44 TREE 45 OTHER FIXED OBJECT 46 WORK ZONE MAINTENANCE EQUIPMENT 47 UNKNOWN FIXED OBJECT 48 OTHER 49 UNKNOWN	TRAFFIC CONTROL <div style="display: flex; justify-content: space-between;"> <div style="border: 1px solid black; padding: 2px; width: 40px; text-align: center;">12 <small>A</small></div> <div style="border: 1px solid black; padding: 2px; width: 40px; text-align: center;">12 <small>B</small></div> </div>	DRUG TEST TYPE <div style="display: flex; justify-content: space-between;"> <div style="border: 1px solid black; padding: 2px; width: 40px; text-align: center;">1 <small>A</small></div> <div style="border: 1px solid black; padding: 2px; width: 40px; text-align: center;">1 <small>B</small></div> </div>												
TYPE OF UNIT <div style="display: flex; justify-content: space-between;"> <div style="border: 1px solid black; padding: 2px; width: 40px; text-align: center;">06 <small>A</small></div> <div style="border: 1px solid black; padding: 2px; width: 40px; text-align: center;">06 <small>B</small></div> </div>	POINT OF IMPACT <div style="display: flex; justify-content: space-between;"> <div style="border: 1px solid black; padding: 2px; width: 40px; text-align: center;">07 <small>A</small></div> <div style="border: 1px solid black; padding: 2px; width: 40px; text-align: center;">03 <small>B</small></div> </div>	CONTRIBUTING CIRCUMSTANCES <div style="display: flex; justify-content: space-between;"> <div style="border: 1px solid black; padding: 2px; width: 40px; text-align: center;">06 <small>A</small></div> <div style="border: 1px solid black; padding: 2px; width: 40px; text-align: center;">01 <small>B</small></div> </div>	DIIRECTION <table style="width:100%; border-collapse: collapse;"> <tr> <td style="border: 1px solid black; padding: 2px; width: 25%;">FROM</td> <td style="border: 1px solid black; padding: 2px; width: 25%;">TO</td> <td style="border: 1px solid black; padding: 2px; width: 25%;">FROM</td> <td style="border: 1px solid black; padding: 2px; width: 25%;">TO</td> </tr> <tr> <td style="border: 1px solid black; padding: 2px; text-align: center;">1 <small>A</small></td> <td style="border: 1px solid black; padding: 2px; text-align: center;">3 <small>A</small></td> <td style="border: 1px solid black; padding: 2px; text-align: center;">1 <small>B</small></td> <td style="border: 1px solid black; padding: 2px; text-align: center;">2 <small>B</small></td> </tr> </table>	FROM	TO	FROM	TO	1 <small>A</small>	3 <small>A</small>	1 <small>B</small>	2 <small>B</small>	DRUG TEST 1&2 RESULT <table style="width:100%; border-collapse: collapse;"> <tr> <td style="border: 1px solid black; padding: 2px; width: 50%; text-align: center;">1 <small>1</small></td> <td style="border: 1px solid black; padding: 2px; width: 50%; text-align: center;">2 <small>2</small></td> </tr> <tr> <td style="border: 1px solid black; padding: 2px; text-align: center;">1 <small>1</small></td> <td style="border: 1px solid black; padding: 2px; text-align: center;">2 <small>2</small></td> </tr> </table>	1 <small>1</small>	2 <small>2</small>	1 <small>1</small>	2 <small>2</small>	TYPE OF INTERSECTION <div style="border: 1px solid black; padding: 2px; width: 40px; text-align: center;">01</div>
FROM	TO	FROM	TO														
1 <small>A</small>	3 <small>A</small>	1 <small>B</small>	2 <small>B</small>														
1 <small>1</small>	2 <small>2</small>																
1 <small>1</small>	2 <small>2</small>																
MOTORIST 01 SUB-COMPACT 02 COMPACT 03 MID SIZE 04 FULL SIZE 05 MINI VAN 06 SPORT UTILITY VEHICLE 07 PICKUP 08 PANEL VAN 09 SINGLE UNIT TRUCK; 10 2 AXLES, 6 TIRES 11 SINGLE UNIT TRUCK; 3+AXLES 12 TRUCK/ TRAILER 13 TRUCK TRACTOR (BOBTAIL) 14 TRACTOR/ SEM - TRAILER 15 TRACTOR/ DOUBLE SHORT 16 TRACTOR/ DOUBLE LONG 17 FIFTH WHEEL OR CONVERTER DOLLY 18 TRACTOR/ TRAILERS 19 MOTORCYCLE 20 MOTOR ZED BICYCLE 21 SCHOOL BUS 22 CHURCH BUS 23 PUBLIC BUS 24 OTHER BUS 25 POLICE VEHICLE 26 FIRE TRUCK 27 AMBULANCE/ RESCUE 28 TAXI 29 MOTOR HOME 30 TRAIN 31 FARM VEHICLE 32 FARM EQUIPMENT 33 SNOWMOBILE 34 CONSTRUCTION EQUIPMENT 35 ALL OTHERS	ACTIION <div style="display: flex; justify-content: space-between;"> <div style="border: 1px solid black; padding: 2px; width: 40px; text-align: center;">4 <small>A</small></div> <div style="border: 1px solid black; padding: 2px; width: 40px; text-align: center;">3 <small>B</small></div> </div>	MOTORIST 01 NONE 02 CENTER FRONT 03 RIGHT FRONT 04 RIGHT SIDE 05 RIGHT REAR 06 REAR CENTER 07 LEFT REAR 08 LEFT SIDE 09 LEFT FRONT 10 TOP AND WINDOWS 11 UNDERCARRIAGE 12 LOAD/ TRAILER 13 TOTAL (ALL AREAS) 14 OTHER 15 UNKNOWN	FIRST HARMFUL EVENT <div style="display: flex; justify-content: space-between;"> <div style="border: 1px solid black; padding: 2px; width: 40px; text-align: center;">1 <small>A</small></div> <div style="border: 1px solid black; padding: 2px; width: 40px; text-align: center;">1 <small>B</small></div> </div>	CONDITIION <div style="display: flex; justify-content: space-between;"> <div style="border: 1px solid black; padding: 2px; width: 40px; text-align: center;">1 <small>A</small></div> <div style="border: 1px solid black; padding: 2px; width: 40px; text-align: center;">1 <small>B</small></div> </div>	ALCOHOL/ DRUG SUSPECTED <div style="display: flex; justify-content: space-between;"> <div style="border: 1px solid black; padding: 2px; width: 40px; text-align: center;">1 <small>A</small></div> <div style="border: 1px solid black; padding: 2px; width: 40px; text-align: center;">1 <small>B</small></div> </div>	OCCURENCE <div style="border: 1px solid black; padding: 2px; width: 40px; text-align: center;">1</div>											
NON-MOTORIST 35 ANIMAL W/ RIDER 36 ANIMAL W/ BUGGY 37 BICYCLE 38 PEDESTRIAN 39 PEDALCYCLIST 40 SKATER 41 OTHER-NON MOTORIST 42 UNKNOWN	STRIKING VEHICLE: OVERRIDE/ UNDERRIDE <div style="display: flex; justify-content: space-between;"> <div style="border: 1px solid black; padding: 2px; width: 40px; text-align: center;">A</div> <div style="border: 1px solid black; padding: 2px; width: 40px; text-align: center;">1 <small>B</small></div> </div>	VEHICLE DEFECT CODE ONLY IF '19' SELECTED ABOVE <div style="display: flex; justify-content: space-between;"> <div style="border: 1px solid black; padding: 2px; width: 40px; text-align: center;">A</div> <div style="border: 1px solid black; padding: 2px; width: 40px; text-align: center;">B</div> </div>	MOST HARMFUL EVENT <div style="display: flex; justify-content: space-between;"> <div style="border: 1px solid black; padding: 2px; width: 40px; text-align: center;">1 <small>A</small></div> <div style="border: 1px solid black; padding: 2px; width: 40px; text-align: center;">1 <small>B</small></div> </div>	ALCOHOL TEST STATUS <div style="display: flex; justify-content: space-between;"> <div style="border: 1px solid black; padding: 2px; width: 40px; text-align: center;">1 <small>A</small></div> <div style="border: 1px solid black; padding: 2px; width: 40px; text-align: center;">1 <small>B</small></div> </div>	ROAD CONTOUR <div style="border: 1px solid black; padding: 2px; width: 40px; text-align: center;">2</div>												
DAMAGE SCALE <div style="display: flex; justify-content: space-between;"> <div style="border: 1px solid black; padding: 2px; width: 40px; text-align: center;">2 <small>A</small></div> <div style="border: 1px solid black; padding: 2px; width: 40px; text-align: center;">2 <small>B</small></div> </div>	NO UNDERRIDE OR OVERRIDE 01 NO UNDERRIDE OR OVERRIDE 02 UNDERRIDE, COMPARTMENT INTRUSION 03 UNDERRIDE, NO COMPARTMENT INTRUSION 04 UNDERRIDE, COMPARTMENT INTRUSION UNKNOWN 05 OVERRIDE, MOTOR VEHICLE IN TRANSPORT 06 OVERRIDE, OTHER VEHICLE 07 UNKNOWN	TURN SIGNALS 01 TURN SIGNALS 02 HEAD LAMPS 03 TAIL LAMPS 04 BRAKES 05 STEERING 06 TIRE BLOWOUT 07 WORN OR SLICK TIRES 08 TRAILER EQUIPMENT DEFECTIVE 09 MOTOR TROUBLE 10 DISABLED FROM PRIOR CRASH 11 OTHER DEFECTS	SPEED DETECTED <div style="display: flex; justify-content: space-between;"> <div style="border: 1px solid black; padding: 2px; width: 40px; text-align: center;">1 <small>A</small></div> <div style="border: 1px solid black; padding: 2px; width: 40px; text-align: center;">1 <small>B</small></div> </div>	ALCOHOL TEST TYPE <div style="display: flex; justify-content: space-between;"> <div style="border: 1px solid black; padding: 2px; width: 40px; text-align: center;">1 <small>A</small></div> <div style="border: 1px solid black; padding: 2px; width: 40px; text-align: center;">1 <small>B</small></div> </div>	ROAD CONDTIONS <table style="width:100%; border-collapse: collapse;"> <tr> <td style="border: 1px solid black; padding: 2px; width: 50%; text-align: center;">01 <small>PRI</small></td> <td style="border: 1px solid black; padding: 2px; width: 50%; text-align: center;">01 <small>SEC</small></td> </tr> </table>	01 <small>PRI</small>	01 <small>SEC</small>										
01 <small>PRI</small>	01 <small>SEC</small>																
IN EMERGENCY RESPONSE <div style="display: flex; justify-content: space-between;"> <div style="border: 1px solid black; padding: 2px; width: 40px; text-align: center;">A</div> <div style="border: 1px solid black; padding: 2px; width: 40px; text-align: center;">B</div> </div>	NO UNDERRIDE OR OVERRIDE 01 NONE 02 YES 03 UNKNOWN	NO UNDERRIDE OR OVERRIDE 01 NONE 02 NON-FUNCTIONAL DAMAGE 03 FUNCTIONAL DAMAGE 04 DISABLING DAMAGE 05 SEVERE 06 UNKNOWN	SPEED <div style="display: flex; justify-content: space-between;"> <div style="border: 1px solid black; padding: 2px; width: 40px; text-align: center;">15 <small>A</small></div> <div style="border: 1px solid black; padding: 2px; width: 40px; text-align: center;">30 <small>B</small></div> </div>	ALCOHOL TEST RESULT <div style="display: flex; justify-content: space-between;"> <div style="border: 1px solid black; padding: 2px; width: 40px; text-align: center;">A</div> <div style="border: 1px solid black; padding: 2px; width: 40px; text-align: center;">B</div> </div>	ROAD CONDTIONS <table style="width:100%; border-collapse: collapse;"> <tr> <td style="border: 1px solid black; padding: 2px; width: 50%; text-align: center;">01 <small>PRI</small></td> <td style="border: 1px solid black; padding: 2px; width: 50%; text-align: center;">01 <small>SEC</small></td> </tr> </table>	01 <small>PRI</small>	01 <small>SEC</small>										
01 <small>PRI</small>	01 <small>SEC</small>																
				SUPPLEMENTS *X* IF YES		LOCAL REPORT#*											
				201200008564													

LOCAL REPORT NUMBER 2012008564	REPORTING AGENCY City of Mason - City of Mason Pc	DATE OF ACCIDENT M 04 D 25 Y 2012
IN COUNTY OF 83	ACCIDENT LOCATION 23 Interstate 71 S/B.5	

OHIO TRAFFIC ACCIDENT - DIAGRAM/NARRATIVE CONTINUATION

OH-2

LOCAL REPORT NUMBER 12-8564	REPORTING AGENCY MASON POLICE	DATE OF ACCIDENT M 04 D 25 Y 12
IN COUNTY OF WARREN	ACCIDENT LOCATION KINGS ISLAND DR @ WESTERN ROW RD	

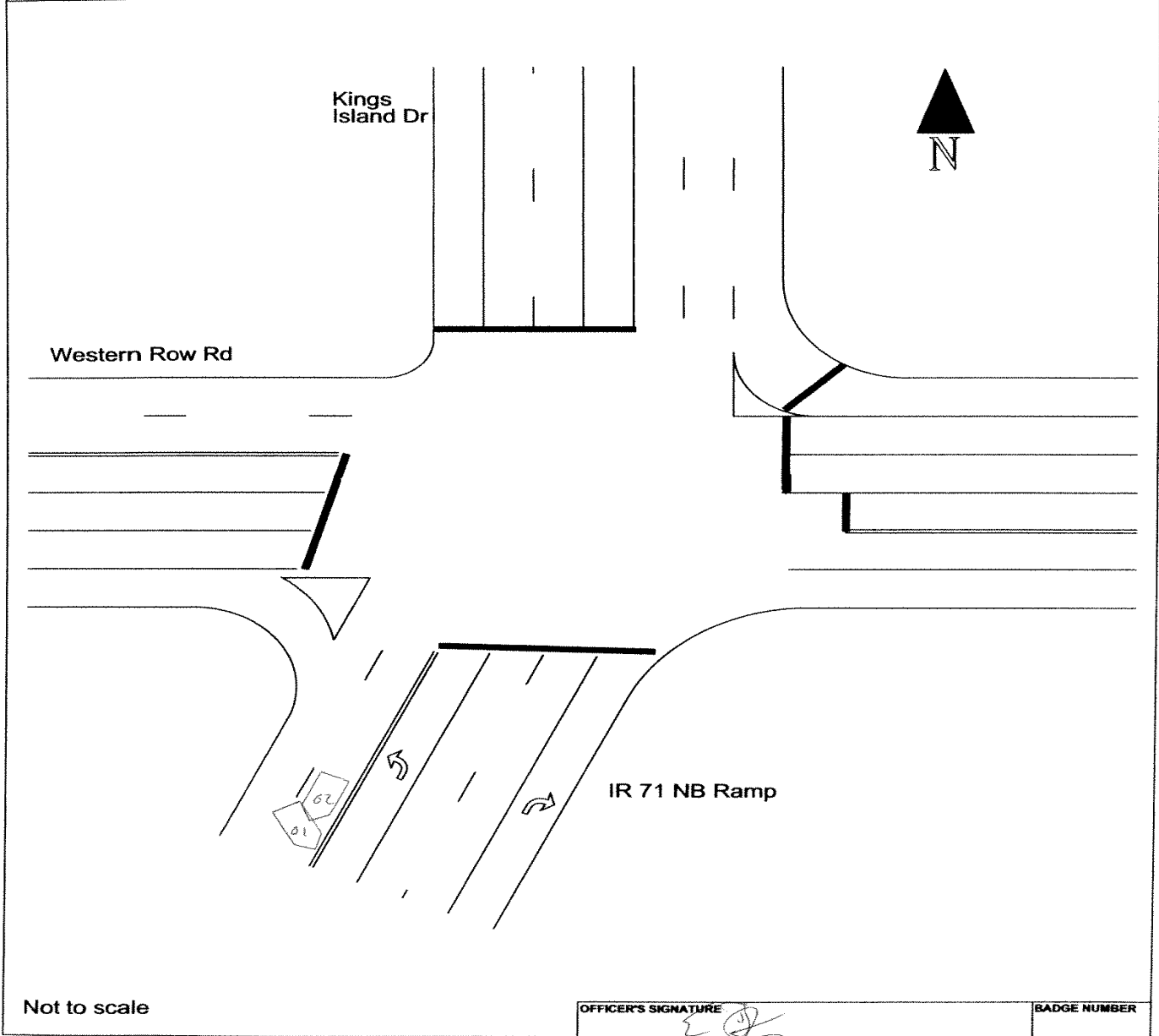

OFFICER'S SIGNATURE X	BADGE NUMBER
--------------------------	--------------

OHIO TRAFFIC ACCIDENT - STATEMENT CONTINUATION

LOCAL REPORT NUMBER 2012000008564	REPORTING AGENCY Mason Police Department
--------------------------------------	---

OHIO TRAF I C CRASH WITNESS STATEMENT

OH-3 REV 1/82

LOCAL REPORT NUMBER 12-8564	REPORTING AGENCY MASON POLICE	DATE OF CRASH MOY 10 25 12
--------------------------------	----------------------------------	-------------------------------

FOR LOCAL USE ONLY - DO NOT SUBMIT TO THE STATE EXCEPT FOR FATAL CRASHES

I, Amy Schreider (PRINTED) HEREBY MAKE THIS VOLUNTARY STATEMENT TO

Eric Fitzgerald (OFFICERS NAME) AT I 71 SB + Western Row (LOCATION)

Entrance ramp to 71 South - cause of accident - driver in right lane cut off driver in left lane to do a U turn.

Q: Whose vehicle was in the right lane?

A: White Honda SUV

ADDRESS OF WITNESS 06-20-68 7121 Sanoma Ave Cincinnati, OH 45243	PHONE 513 317-1026
SIGNATURE OF WITNESS <u>[Signature]</u>	OFFICERS SIGNATURE <u>[Signature]</u>

HSY 7003 1/82

OHIO TRAFFIC ACCIDENT - STATEMENT CONTINUATION

LOCAL REPORT NUMBER 201200008564	REPORTING AGENCY Mason Police Department
-------------------------------------	---

OHIO TRAF I C CRASH WITNESS STATEMENT

OH-3 REV 1/82

LOCAL REPORT NUMBER 12-8564	REPORTING AGENCY MASON POLICE	DATE OF CRASH M 04/25/12
--------------------------------	----------------------------------	-----------------------------

FOR LOCAL USE ONLY - DO NOT SUBMIT TO THE STATE EXCEPT FOR FATAL CRASHES

I, Aimee Linville (PRINTED) HEREBY MAKE THIS VOLUNTARY STATEMENT TO
Eric Fitzgerald (OFFICERS NAME) AT I 71 SD + Western For (LOCATION)
Western Row
 From ~~Interstate~~ making right onto 7/S.
 Honda CRV made lane change without clearance. I think 25-30 mph. I did have my seat belt on.

ADDRESS OF WITNESS: 3615 Burnell Rd. Lebanon OH PHONE: 513 222-2658
 SIGNATURE OF WITNESS: Aimee Linville OFFICERS SIGNATURE: [Signature]

HSY 7003 1/82

OHIO TRAFFIC ACCIDENT - STATEMENT CONTINUATION

LOCAL REPORT NUMBER 201200008564	REPORTING AGENCY Mason Police Department
-------------------------------------	---

OHIO TRAFFIC CRASH WITNESS STATEMENT

OH-3 REV 1/82

LOCAL REPORT NUMBER 12-8564	REPORTING AGENCY MASON POLICE	DATE OF CRASH MO 10/25/12
--------------------------------	----------------------------------	------------------------------

FOR LOCAL USE ONLY - DO NOT SUBMIT TO THE STATE EXCEPT FOR FATAL CRASHES

I, Kenneth Hummel (PRINTED) HEREBY MAKE THIS VOLUNTARY STATEMENT TO
Eric Fitzgerald (OFFICER'S NAME) AT ± 71 SB + Western Row (LOCATION)

While driving onto ~~t~~ on the entrance ramp at approx 15 mph. I switched/turned into the left hand lane from where I was in the right hand lane. I turned into a S.U.V. Its front ^(passenger) right corner panel hit my rear driver-side quarter panel. We stopped

Q: were you wearing your seat belt?
 A: yes. I was belted.

ADDRESS OF WITNESS 6161 Chambersburg Rd Huber Heights OH 45424	PHONE 937-286-5375
SIGNATURE OF WITNESS <i>Kenneth Hummel</i>	OFFICER'S SIGNATURE <i>[Signature]</i>

HSY 7003 1/82