

State Seal

LOCAL REPORT #\* **2012007266**

CRASH SEVERITY: **3** 1 FATAL 3 PDO, 2 Injury 4 Unknown

PRIVATE PROPERTY:

HIT / SKIP: **1** 1 NOT HIT / SKIP, 2 SOLVED, 3 UNSOLVED

PHOTOS TAKEN: **N** OH-2 **X** OH-3 **X** OH-1P  OTHER

NCIC #\* **08304** REPORTING AGENCY\* **City of Mason - City of Mason Police Depart** # UNITS **2**

UNIT ERROR: **01** 98=ANIMAL, 99=UNKNOWN

DATE OF CRASH\* **04092012**

TIME OF CRASH **12:34** DAY OF WEEK **Mon** CITY\* **X** VILLAGE\*  TWP\*

NAME (OF CITY, VILLAGE OR TOWNSHIP)\* **Mason** COUNTY #\* **83** LATITUDE  LONGITUDE

CRASH OCCURRED ON PREFIX **Mason-Montgomery Road** TYPE LOC **1** LOCAL INFORMATION

TYPE LOCATION POINT USED: 1 NAMED STREET, 2 NUMBERED STREET, 3 NUMBERED ROUTE

CRASH AT / REFERENCE DIST REFERENCE **Foxfield** REF POINT **02** REFERENCE POINT USED: 01 STATE LINE, 02 INTERSECTION 2 STREETS, 03 COUNTY LINE, 04 HOUSE NUMBER, 05 TOWNSHIP BOUNDARY, 06 MILE POST, 07 CORPORATION LIMIT, 08 PLACE NAME W/O REFERENCE, 09 DRIVEWAY, 10 STREET OR ROUTE W/O REFERENCE

**A** UNIT # **1** NAME (LAST, FIRST, MIDDLE) **Wall, Victor H III**

ADDRESS (STREET, CITY, STATE, ZIP CODE) **217 East Vine Street, Cincinnati OH, 45215**

SOCIAL SECURITY NUM  DATE OF BIRTH **12221930** AGE **81** SEX **M** HOME PHONE # **(513) 563-1203** WORK PHONE #

DL STATE **OH** DL # **RT204937** IP STATE **OH** IP # **CVP6904** INJURED TAKEN BY: 1 NONE, 2 EMS, 3 POLICE, 4 OTHER, 5 UNKNOWN

TRANSPORTED BY  INJURED TAKEN TO

OWNER'S NAME (IF SAME WRITE "SAME") **Wall, Victor Hill,** ADDRESS (STREET, CITY, STATE, ZIP CODE) **Same**

YEAR **1995** MAKE **HOND** MODEL **Accord** COLOR **GRE** INSURANCE COMPANY  TOWING SERVICE  OWNER PHONE # **513-563-1203(H)**

OFFENSE CHARGED  OFFENSE DESCRIPTION  CITATION #  LOCAL CODE?

**B** UNIT # **2** NAME (LAST, FIRST, MIDDLE) **Trombly, Michael T.**

ADDRESS (STREET, CITY, STATE, ZIP CODE) **6886 Miami Woods Drive, Loveland OH, 45140**

SOCIAL SECURITY NUM  DATE OF BIRTH **04051977** AGE **35** SEX **M** HOME PHONE # **(412) 721-5812** WORK PHONE #

DL STATE **OH** DL # **RU412380** IP STATE **OH** IP # **FCZ5117** INJURED TAKEN BY: 1 NONE, 2 EMS, 3 POLICE, 4 OTHER, 5 UNKNOWN

TRANSPORTED BY  INJURED TAKEN TO

OWNER'S NAME (IF SAME WRITE "SAME") **Trombly, Michael T.** ADDRESS (STREET, CITY, STATE, ZIP CODE) **Same**

YEAR **2012** MAKE **HOND** MODEL **Odyssey** COLOR **GRY** INSURANCE COMPANY **StateFarm** TOWING SERVICE  OWNER PHONE # **412-721-5812(H)**

OFFENSE CHARGED  OFFENSE DESCRIPTION  CITATION #  LOCAL CODE?

**C** UNIT #  NAME (LAST, FIRST, MIDDLE)  HOME PHONE #  DATE OF BIRTH  AGE  SEX

ADDRESS (STREET, CITY, STATE, ZIP CODE)

INJURED TAKEN BY: 1 NONE, 2 EMS, 3 POLICE, 4 OTHER, 5 UNKNOWN

TRANSPORTED BY  INJURED TAKEN TO

**D** UNIT #  NAME (LAST, FIRST, MIDDLE)  HOME PHONE #  DATE OF BIRTH  AGE  SEX

ADDRESS (STREET, CITY, STATE, ZIP CODE)

INJURED TAKEN BY: 1 NONE, 2 EMS, 3 POLICE, 4 OTHER, 5 UNKNOWN

TRANSPORTED BY  INJURED TAKEN TO

SEATING POSITION	SAFETY EQUIPMENT	AIR BAG	AIR BAG SWITCH	EJECTION	TRAPPED	INJURIES
01 FRONT - LEFT (MC DRIVER)	01 NONE USED	01 NOT DEPLOYED	01 NOT PRESENT	01 NOT EJECTED	01 NOT TRAPPED	01 NO INJURY
02 FRONT - MIDDLE	02 SHOULDER BELT ONLY	02 DEPLOYED FRONT	02 IN ON POSITION	02 TOTALLY EJECTED	02 EXTRACTED BY MECHANICAL MEANS	02 POSSIBLE NON-INCAPACITATING INJURY
03 FRONT - RIGHT	03 LAP BELT ONLY	03 DEPLOYED SIDE	03 IN OFF POSITION	03 PARTIALLY EJECTED	03 MEANS	03 NON-INCAPACITATING INJURY
04 SECOND - LEFT (MC PASS)	04 SHOULDER LAP BELT	04 DEPLOYED BOTH FRONT SIDE	04 UNKNOWN POSITION	04 NOT APPLICABLE	04 FREED BY NON-MECHANICAL MEANS	04 INCAPACITATING INJURY
05 SECOND - MIDDLE	05 CHILD SAFETY SEAT	05 NOT APPLICABLE	05 UNKNOWN POSITION	05 UNKNOWN	05 MEANS	05 FATAL INJURY
06 SECOND - RIGHT	06 MC HELMET USED	06 UNKNOWN			06 UNKNOWN	06 UNKNOWN
07 THIRD - LEFT (MC PASSENGER SIDE CAR)	07 USE UNKNOWN					
08 THIRD - MIDDLE	NON-MOTORIST					
09 THIRD - RIGHT	08 NONE USED					
10 SLEEPER SECTION OF CAB	09 HELMET USED					
11 ENCLOSED CARGO AREA	10 PROTECTIVE PADS					
12 UNENCLOSED CARGO AREA	11 REFLECTIVE CLOTHING					
13 TRAILING UNIT	12 LIGHTING					
14 EXTERIOR	13 OTHER					
15 OTHER	14 UNKNOWN					
16 NON-MOTORIST						
17 UNKNOWN						

BLANK FOR WITNESS

SUPPLEMENT "X" IF YES

**Narrative**

Unit #2 was struck from behind by unit #1 on Mason Montgomery Road at Foxfield. Unit #1's driver exchanged information but failed to show insurance to driver of unit #2 Unit #1's driver then left the scene prior to my arrival.

**MANNER OF COLLISION OR IMPACT**

**SCHOOL BUS RELATED**

- 2**
- 01 NOT COLLISION BETWEEN TWO VEHICLES IN TRANSPORT
  - 02 REAR-END
  - 03 HEAD-ON
  - 04 REAR-TO-REAR
  - 05 BACKING
  - 06 ANGLE
  - 07 SIDESWIBE, SAME DIRECTION
  - 08 SIDESWIBE, OPPOSITE DIRECTION
  - 09 UNKNOWN

- 1**
- 01 NO
  - 02 YES, DIRECTLY INVOLVED
  - 03 YES, INDIRECTLY INVOLVED
  - 04 UNKNOWN

**WORK ZONE RELATED**

- 1**
- 01 NO
  - 02 YES
  - 03 UNKNOWN

**TYPE OF WORK ZONE**

- 
- 01 LANE CLOSURE
  - 02 LANE SHIFT/CROSSOVER
  - 03 WORK ON SHOULDER OR MEDIAN
  - 04 INTERMITTENT/MOVING WORK
  - 05 OTHER

**LOCATION OF CRASH IN WORK ZONE**

- 
- 01 BEFORE FIRST WORK ZONE WARNING SIGN
  - 02 ADVANCE WARNING AREA
  - 03 TRANSITION AREA
  - 04 ACTIVITY AREA

**WORKERS PRESENT**

- 
- 01 NO
  - 02 YES
  - 03 UNKNOWN

**Diagram**

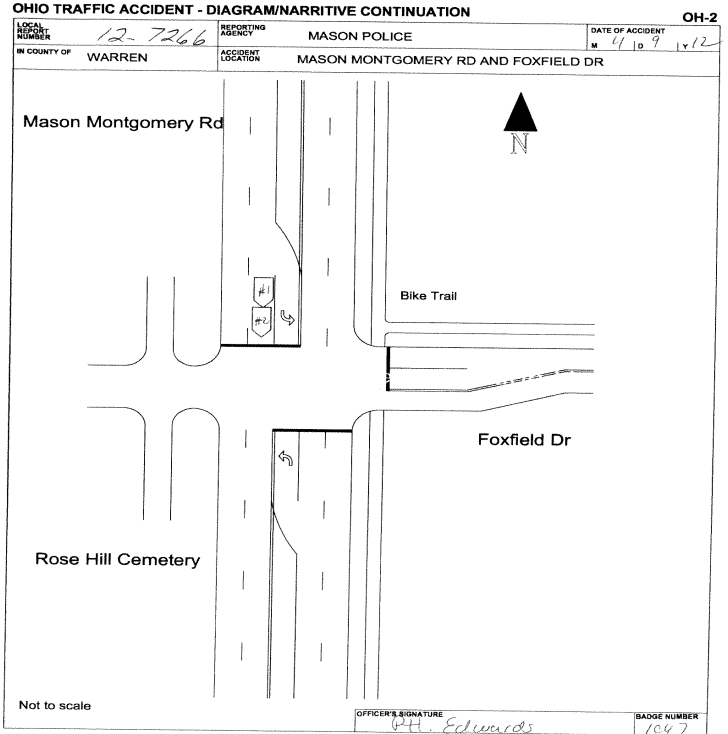

**WEATHER**

- 01**
- 01 CLEAR
  - 02 CLOUDY
  - 03 FOG, SMOG, SMOKE
  - 04 RAIN
  - 05 SLEET, HAIL (FREEZING RAIN DRIZZLE)
  - 06 SNOW
  - 07 SEVERE CROSSWINDS
  - 08 BLOWING SAND, SOIL, DIRT, SNOW
  - 09 OTHER
  - 10 UNKNOWN

**LIGHT CONDITIONS**

- PRIMARY: **1** SECONDARY:
- 01 DAYLIGHT
  - 02 DAWN
  - 03 DUSK
  - 04 DARK - LIGHTED ROADWAY
  - 05 DARK - NOT LIGHTED
  - 06 DARK - UNKNOWN LIGHTING
  - 07 GLARE
  - 08 OTHER
  - 09 UNKNOWN

**Truck/Bus**

THE CRASH INVOLVED ONE OR MORE OF THE FOLLOWING:  
 A TRUCK (MOTOR VEHICLE) WITH A GVWR MORE THAN 10,000 POUNDS; OR  
 A TRUCK (MOTOR VEHICLE) WITH A HAZARDOUS MATERIALS PLACARD; OR  
 A BUS DESIGNED FOR AT LEAST 8 PERSONS, INCLUDING DRIVER.

**A  
N  
D**

THE CRASH RESULTED IN ONE OR MORE OF THE FOLLOWING:  
 A FATALITY; OR  
 AN INJURY REQUIRING TRANSPORTATION FOR IMMEDIATE MEDICAL TREATMENT; OR  
 AT LEAST ONE VEHICLE WAS TOWED DUE TO DISABLING DAMAGE OR REQUIRED  
 INTERVENING ASSISTANCE BEFORE PROCEEDING UNDER ITS OWN POWER.

Unit#

COMPANY (FROM SHIPPING PAPERS)

COMPANY PHONE

ADDRESS (STREET, CITY, ST, ZIP CODE)

US DOT	ICC MC	EUCO	TRAILER LP ST.	TRAILER LP YEAR	TRAILER LP#	PLACARD #	# DIA
<input type="text"/>	<input type="text"/>	<input type="text"/>	<input type="text"/>	<input type="text"/>	<input type="text"/>	<input type="text"/>	<input type="text"/>
CARGO BODY TYPE	WEIGHT (GVWR)	CDL Class	Hazardous Materials Placard	Hazardous Materials Released			
01 NOT APPLI CABLE 02 BUS (9-15 INCLUDING DRIVER) 03 VAN ENCLOSED BOX 04 GRAIN CHIPS/ GRAVEL	05 POLE 06 CARGO TAN 07 FLATBED 08 DUMP 09 CONCRETE MIXER 10 AUTO TRANSPORTER 11 GARBAGE/REFUSE 12 OTHER 13 UNKNOWN	01 CLASS A 02 CLASS B 03 CLASS C 04 CLASS M 05 CLASS D	01 NO 02 YES 03 UNKNOWN	01 NO 02 YES 03 NOT APPLI CABLE 04 UNKNOWN			

**Police Action**

DATE CRASH REPORTED	TIME REC CALL	DISPATCH	ARRIVED	CLEARED	OTHER	TOTAL MINUTES
04/09/2012	12:34	12:35	12:49	13:06	60.00	92.43
OFFICER'S NAME*	PAGE #*	CHECKED BY	DATE REPORT FILED*			
Police Officer Daniel R Edwards	1C47		04/10/2012			
REPORT TAKEN BY	REPORT TAKEN AT	SUPPLEMENT * "X" IF YES	LOCAL REPORT #			
1	1		201200007266			

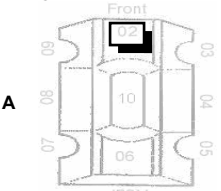
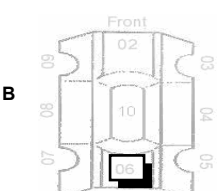
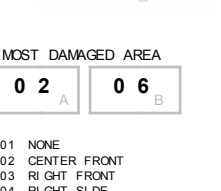
<b>UNIT NUMBERS</b> <input type="text" value="1"/> <input type="text" value="2"/>	<b>DAMAGE AREA</b> 	<b>PRE-CRASH ACTIONS</b> <input type="text" value="11"/> <input type="text" value="11"/>	<b>SEQUENCE OF EVENTS</b> <table border="1"> <tr><td>20</td><td>20</td></tr> <tr><td> </td><td> </td></tr> <tr><td> </td><td> </td></tr> <tr><td> </td><td> </td></tr> <tr><td> </td><td> </td></tr> </table>	20	20									<b>POSTED SPEED</b> <input type="text" value="35"/> <input type="text" value="35"/>	<b>DRUG TEST STATUS</b> <input type="text" value="1"/> <input type="text" value="1"/>
20	20														
<b>NON-MOTORIST LOCATION</b> <input type="text" value="A"/> <input type="text" value="B"/>	<b>A</b>  <b>B</b> 	<b>MOTORIST</b> 01 MOVEMENTS ESSENTIALLY STRAIGHT AHEAD 02 BACKING 03 CHANGING LANES 04 OVERTAKING/PASSING 05 TURNING RIGHT 06 TURNING LEFT 07 MAKING U-TURN 08 ENTERING TRAFFIC LANE 09 LEAVING TRAFFIC LANE 10 PARKED 11 SLOWING/STOPPING IN TRAFFIC 12 DRIVERLESS 13 OTHER 14 UNKNOWN  <b>NON-MOTORIST</b> 15 ENTERING / CROSSING IN SPECIAL FIELD LOCATION 16 WALKING, RUNNING, JOGGING, PLAYING, CYCLING 17 WORKING 18 PUSHING VEHICLE 19 APPROACHING LEAVING VEHICLE 20 PLAYING / WORKING ON VEHICLE 21 STANDING 22 OTHER 23 UNKNOWN	<b>NON-COLLISION</b> 01 OVERTURN/ROLLOVER 02 FIRE/EXPLOSION 03 IMMERSION 04 JACKKNIFE 05 CARGO EQUIPMENT LOSS / SHIFTS 06 EQUIPMENT FAILURE 07 SEPARATION OF UNITS 08 RAN OFF ROAD RIGHT 09 RAN OFF ROAD LEFT 10 CROSS MEDIAN CENTERLINE 11 DOWNHILL RUNAWAY 12 OTHER NON-COLLISION 13 UNKNOWN NON-COLLISION  <b>COLLISION w/ PERSON, VEHICLE, OR OBJECT NOT FIXED</b> 14 PEDESTRIAN 15 PEDACYCLE 16 RAILWAY VEHICLE 17 ANIMAL - FARM 18 ANIMAL - DEER 19 ANIMAL - OTHER 20 MOTOR VEHICLE IN TRANSPORT 21 PARKED MOTOR VEHICLE 22 WORK ZONE MAINTENANCE EQUIPMENT 23 OTHER MOVABLE OBJECT 24 UNKNOWN MOVABLE OBJECT  <b>COLLISION WITH FIXED OBJECT</b> 25 IMPACT ATTENUATOR/CRASH CUSHION 26 BRIDGE OVERHEAD STRUCTURE 27 BRIDGE PIER OR ABUTMENT 28 BRIDGE PARAPET 29 BRIDGE RAIL 30 GUARDRAIL FACE 31 GUARDRAIL END 32 MEDIAN BARRIER 33 HIGHWAY TRAFFIC SIGN POST 34 HIGHWAY TRAFFIC SIGN POST 35 LIGHT/LUMINAIRE SUPPORT 36 UTILILITY POLE 37 OTHER POST, POLE OR SUPPORT 38 CULVERT 39 CURB 40 DITCH 41 EMBANKMENT 42 FENCE 43 MAILBOX 44 TREE 45 OTHER FIXED OBJECT 46 WORK ZONE MAINTENANCE EQUIPMENT 47 UNKNOWN FIXED OBJECT 48 OTHER 49 UNKNOWN	<b>TRAFFIC CONTROL</b> <input type="text" value="A"/> <input type="text" value="12"/> <input type="text" value="B"/> 01 NO CONTROLS 02 STOP SIGN 03 YIELD SIGN 04 TRAFFIC SIGNAL 05 TRAFFIC FLASHERS 06 SCHOOL ZONE 07 RAILROAD CROSSBUCKS 08 RAILROAD FLASHERS 09 RAILROAD GATES 10 CONSTRUCTION BARRICADE 11 POLICE OFFICER 12 PAVEMENT MARKINGS 13 CROSSWALK LINES 14 WALK/DON'T WALK SIGNAL 15 TRAFFIC CONTROL DEVICE 16 OTHER	<b>DRUG TEST TYPE</b> <input type="text" value="1"/> <input type="text" value="1"/> 01 NONE 02 BLOOD 03 URINE 04 OTHER  <b>DRUG TEST 1&amp;2 RESULT</b> <table border="1"> <tr><td>1</td><td>1</td></tr> <tr><td> </td><td> </td></tr> <tr><td> </td><td> </td></tr> <tr><td> </td><td> </td></tr> </table>	1	1								
1	1														
<b>TYPE OF UNIT</b> <input type="text" value="03"/> <input type="text" value="05"/>	<b>MOST DAMAGED AREA</b> <input type="text" value="02"/> <input type="text" value="06"/>	<b>CONTRIBUTING CIRCUMSTANCES</b> <input type="text" value="08"/> <input type="text" value="01"/>	<b>COLLISION w/ PERSON, VEHICLE, OR OBJECT NOT FIXED</b> 25 IMPACT ATTENUATOR/CRASH CUSHION 26 BRIDGE OVERHEAD STRUCTURE 27 BRIDGE PIER OR ABUTMENT 28 BRIDGE PARAPET 29 BRIDGE RAIL 30 GUARDRAIL FACE 31 GUARDRAIL END 32 MEDIAN BARRIER 33 HIGHWAY TRAFFIC SIGN POST 34 HIGHWAY TRAFFIC SIGN POST 35 LIGHT/LUMINAIRE SUPPORT 36 UTILILITY POLE 37 OTHER POST, POLE OR SUPPORT 38 CULVERT 39 CURB 40 DITCH 41 EMBANKMENT 42 FENCE 43 MAILBOX 44 TREE 45 OTHER FIXED OBJECT 46 WORK ZONE MAINTENANCE EQUIPMENT 47 UNKNOWN FIXED OBJECT 48 OTHER 49 UNKNOWN	<b>DIIRECTION</b> FROM TO FROM TO <input type="text" value="1"/> <input type="text" value="2"/> <input type="text" value="1"/> <input type="text" value="2"/>	<b>TYPE OF INTERSECTION</b> <input type="text" value="03"/>										
<b>MOTORIST</b> 01 SUB-COMPACT 02 COMPACT 03 MID SIZE 04 FULL SIZE 05 MINI VAN 06 SPORT UTILITY VEHICLE 07 PICKUP 08 PANEL VAN 09 SINGLE UNIT TRUCK; 10 2 AXLES, 6 TIRES 11 SINGLE UNIT TRUCK; 3-AXLES 12 TRUCK/ TRAILER 13 TRUCK TRACTOR (BOBTAIL) 14 TRACTOR/ SEM - TRAILER 15 TRACTOR/ DOUBLE SHORT 16 TRACTOR/ DOUBLE LONG 17 FIFTH WHEEL OR CONVERTER DOLLY 18 TRACTOR/ TRAILERS 19 MOTORCYCLE 20 MOTOR ZED BICYCLE 21 SCHOOL BUS 22 CHURCH BUS 23 PUBLIC BUS 24 OTHER BUS 25 POLICE VEHICLE 26 FIRE TRUCK 27 AMBULANCE/ RESCUE 28 TAXI 29 MOTOR HOME 30 TRAIN 31 FARM VEHICLE 32 FARM EQUIPMENT 33 SNOWMOBILE 34 CONSTRUCTION EQUIPMENT 35 ALL OTHERS	<b>POINT OF IMPACT</b> <input type="text" value="02"/> <input type="text" value="06"/> 01 NONE 02 CENTER FRONT 03 RIGHT FRONT 04 RIGHT SIDE 05 RIGHT REAR 06 REAR CENTER 07 LEFT REAR 08 LEFT SIDE 09 LEFT FRONT 10 TOP AND NDOWS 11 UNDERCARRIAGE 12 LOAD/ TRAILER 13 TOTAL (ALL AREAS) 14 OTHER 15 UNKNOWN	<b>MOTORIST</b> 01 NONE 02 FAILURE TO YIELD 03 RAN RED LIGHT, OR STOP SIGN 04 EXCEEDED SPEED LIMIT 05 UNSAFE SPEED 06 IMPROPER TURN 07 LEFT OF CENTER 08 FOLLOWED TOO CLOSELY/ AHEAD 09 IMPROPER LANE CHANGE/ DROVE OFF ROAD/ 10 IMPROPER PASSING 11 IMPROPER BACKING 12 IMPROPER START FROM PARKED POSITION 13 STOPPED OR PARKED ILLEGALLY 14 OPERATIONS ON VEHICLE IN ERRATIC, RECKLESS, CARELESS, NEGLIGENT OR AGGRESSIVE MANNER 15 SWERVING TO AVOID (DUE TO WIND, SLIPPERY SURFACE, VEHICLE, OBJECT, NON-MOTORIST IN ROADWAY, ETC) 16 FAILURE TO CONTROL 17 VISION OBSTRUCTION 18 DRIVER INATTENTIVE 19 FATIGUE/ ASLEEP 20 OPERATIONS ON DEFECTIVE EQUIPMENT 21 LOAD SHIFTS/ FALLING / SPILLING 22 OTHER IMPROPER ACTION 23 NONE 24 IMPROPER CROSSING 25 DARTING 26 LYING AND/OR ILLEGALLY IN ROADWAY 27 FAILURE TO YIELD RIGHT OF WAY 28 NOT VISIBLE (DARK CLOTHING) 29 INATTENTIVE 30 FAILURE TO OBEY TRAFFIC SIGNALS, SIGNALS, OR OFFICER 31 WRONG SIDE OF THE ROAD 32 OTHER 33 UNKNOWN	<b>COLLISION WITH FIXED OBJECT</b> 25 IMPACT ATTENUATOR/CRASH CUSHION 26 BRIDGE OVERHEAD STRUCTURE 27 BRIDGE PIER OR ABUTMENT 28 BRIDGE PARAPET 29 BRIDGE RAIL 30 GUARDRAIL FACE 31 GUARDRAIL END 32 MEDIAN BARRIER 33 HIGHWAY TRAFFIC SIGN POST 34 HIGHWAY TRAFFIC SIGN POST 35 LIGHT/LUMINAIRE SUPPORT 36 UTILILITY POLE 37 OTHER POST, POLE OR SUPPORT 38 CULVERT 39 CURB 40 DITCH 41 EMBANKMENT 42 FENCE 43 MAILBOX 44 TREE 45 OTHER FIXED OBJECT 46 WORK ZONE MAINTENANCE EQUIPMENT 47 UNKNOWN FIXED OBJECT 48 OTHER 49 UNKNOWN	<b>CONDITION</b> <input type="text" value="1"/> <input type="text" value="1"/> 01 APPARENTLY NORMAL 02 PHYSICAL IMPAIRMENT 03 EMOTIONAL 04 ILLNESS 05 FELL ASLEEP/ FANTASIED, FALTERED, ETC. 06 UNDER THE INFLUENCE OF MEDICATIONS/ DRUGS/ ALCOHOL 07 OTHER 08 UNKNOWN	<b>TYPE OF INTERSECTION</b> <input type="text" value="03"/> 01 NOT AN INTERSECTION 02 FOUR-WAY INTERSECTION 03 T-INTERSECTION 04 Y-INTERSECTION 05 TRAFFIC CIRCLE/ ROUNDABOUT 06 FIVE-POINT, OR MORE 07 ON RAMP 08 OFF RAMP 09 CROSSOVER 10 DRIVEWAY/ ACCESS 11 RAILWAY GRADE CROSSING 12 SHRED-USE PATHS OR TRAILS 13 UNKNOWN										
<b>NON-MOTORIST</b> 35 ANIMAL W/ RIDER 36 ANIMAL W/ BUGGY 37 BICYCLE 38 PEDESTRIAN 39 PEDALCYCLIST 40 SKATER 41 OTHER-NON MOTORIST 42 UNKNOWN	<b>ACTION</b> <input type="text" value="3"/> <input type="text" value="4"/> 01 NONE-CONTACT 02 NON-COLLISION 03 STRIKING 04 STRUCK 05 BOTH STRIKING AND STRUCK 06 UNKNOWN	<b>VEHICLE DEFECT CODE ONLY IF '19' SELECTED ABOVE</b> <input type="text" value="A"/> <input type="text" value="B"/> 01 TURN SIGNALS 02 HEAD LAMPS 03 TAIL LAMPS 04 BRAKES 05 STEERING 06 TIRE BLOWOUT 07 WORN OR SLICK TIRES 08 TRAILER EQUIPMENT DEFECTIVE 09 MOTOR TROUBLE 10 DISABLED FROM PRIOR CRASH 11 OTHER DEFECTS	<b>FIRST HARMFUL EVENT</b> <input type="text" value="1"/> <input type="text" value="1"/> OF THE SEQUENCE OF EVENTS WHICH ONE IS THE FIRST HARMFUL EVENT (1-4)	<b>ALCOHOL/ DRUG SUSPECTED</b> <input type="text" value="1"/> <input type="text" value="1"/> 01 NONE 02 YES-ALCOHOL SUSPECTED 03 YES-HBD NOT IMPAIRED 04 YES-DRUGS SUSPECTED 05 YES-ALCOHOL / DRUGS SUSPECTED 06 UNKNOWN	<b>ALCOHOL/ DRUG SUSPECTED</b> <input type="text" value="1"/> 01 ON ROADWAY 02 ON SHOULDER 03 MEDIAN 04 ON ROADSIDE 05 ON GORE 06 OUTSIDE TRAFFIC WAY 07 UNKNOWN										
<b>IN-Emergency Response</b> <input type="text" value="A"/> <input type="text" value="B"/> 01 NO 02 YES 03 UNKNOWN	<b>STRIKING VEHICLE: OVERRIDEN/ UNDERRIDDEN</b> <input type="text" value="1"/> <input type="text" value="B"/>	<b>VEHICLE DEFECT CODE ONLY IF '19' SELECTED ABOVE</b> <input type="text" value="A"/> <input type="text" value="B"/>	<b>MOST HARMFUL EVENT</b> <input type="text" value="1"/> <input type="text" value="1"/> OF THE SEQUENCE OF EVENTS WHICH ONE IS THE MOST HARMFUL EVENT (1-4)	<b>ALCOHOL TEST STATUS</b> <input type="text" value="1"/> <input type="text" value="1"/> 01 NONE 02 TEST REFUSED 03 TEST GIVEN, CONTAMINATED SAMPLE/ UNUSABLE 04 TEST GIVEN, RESULTS KNOWN 05 TEST GIVEN, RESULTS UNKNOWN 06 UNKNOWN	<b>ROAD CONTOUR</b> <input type="text" value="1"/> 01 STRAIGHT LEVEL 02 STRAIGHT GRADE 03 CURVE LEVEL 04 CURVE GRADE										
<b>DAMAGE SCALE</b> <input type="text" value="2"/> <input type="text" value="2"/> 01 NONE 02 NON-FUNCTIONAL DAMAGE 03 FUNCTIONAL DAMAGE 04 DISABLING DAMAGE 05 SEVERE 06 UNKNOWN	<b>NO UNDERRIDE OR OVERRIDE</b> <input type="text" value="01"/> <input type="text" value="07"/> 01 NO UNDERRIDE OR OVERRIDE 02 UNDERRIDE, COMPARTMENT INTRUSION 03 UNDERRIDE, NO COMPARTMENT INTRUSION 04 UNDERRIDE, COMPARTMENT INTRUSION UNKNOWN 05 OVERRIDE, MOTOR VEHICLE IN TRANSPORT 06 OVERRIDE, OTHER VEHICLE 07 UNKNOWN	<b>VEHICLE DEFECT CODE ONLY IF '19' SELECTED ABOVE</b> <input type="text" value="A"/> <input type="text" value="B"/> 01 TURN SIGNALS 02 HEAD LAMPS 03 TAIL LAMPS 04 BRAKES 05 STEERING 06 TIRE BLOWOUT 07 WORN OR SLICK TIRES 08 TRAILER EQUIPMENT DEFECTIVE 09 MOTOR TROUBLE 10 DISABLED FROM PRIOR CRASH 11 OTHER DEFECTS	<b>SPEED DETECTED</b> <input type="text" value="2"/> <input type="text" value="1"/> 01 STATED 02 ESTIMATED SPEED	<b>ALCOHOL TEST TYPE</b> <input type="text" value="1"/> <input type="text" value="1"/> 01 NONE 02 BLOOD 03 URINE 04 BREATH 05 OTHER	<b>ROAD CONDITIONS</b> PRIMARY SECONDARY <input type="text" value="01"/> <input type="text" value=""/> 01 DRY 02 WET 03 SNOW 04 ICE 05 SAND, MUD, DRY, OIL, GRAVEL 06 WATER / STANDING / MOVI NG 07 SLUSH 08 DEBRIS 09 RUTS, HOLES, BUMPS, UNEVEN PAVEMENT 10 OTHER 11 UNKNOWN 12 SECONDARY ROAD CONDITIONS ONLY										
<b>SUPPLEMENTS</b> <input type="checkbox"/> *X* IF YES		<b>LOCAL REPORT#*</b> <input type="text" value="201200007266"/>		<b>201200007266</b>											

OHIO TRAFFIC ACCIDENT - STATEMENT CONTINUATION

LOCAL REPORT NUMBER 201200007266	REPORTING AGENCY Mason Police Department
-------------------------------------	---



OHIO DEPARTMENT OF PUBLIC SAFETY  
EDUCATION · SERVICE · PROTECTION

TRAFFIC CRASH WITNESS STATEMENT

OH-3

LOCAL REPORT NUMBER 12-7266	REPORTING AGENCY Mason Police Department	DATE OF CRASH M 4   09   12
--------------------------------	---	--------------------------------

FOR LOCAL USE ONLY - DO NOT SUBMIT TO THE STATE EXCEPT FOR FATAL CRASHES

Michael Tambley HEREBY MAKE THIS VOLUNTARY STATEMENT TO  
PRINTED

Ptl. Dan Edwards AT MAS-MONT/FOXFIELD  
OFFICER'S NAME LOCATION

Stopped at red light going S on Mason-Mont. Rd  
Intersection of Foxfield drive  
Few seconds later low velocity impact from behind.  
Exchanged info with other driver but he couldn't  
reproduce evidence of insurance.

Q. What was your speed at the time of the crash? A. zero

Q. What was your direction of travel? A. south

Q. Were you wearing a seatbelt? A. Yes

Q. Were you talking on a cell phone at the time of the crash? A. No

Q. Were you injured due to the crash? A. No

ADDRESS OF WITNESS 886 Miami Woods Dr Loveland 45140 PHONE 410-721-5812

SIGNATURE OF WITNESS  [Signature] OFFICER'S SIGNATURE  [Signature]

HSY 7003 4/07