

OHIO TRAFFIC CRASH REPORT

OH-1 (Rev. 10/99)

State Seal

LOCAL REPORT #*
2012018088

CRASH SEVERITY
3 1 FATAL 3 PDO
2 Injury 4 Unknown

PRIVATE PROPERTY

HIT / SKIP
1 NOT HIT / SKIP
2 SOLVED
3 UNSOLVED
1

PHOTOS TAKEN
Y

OH-2 OH-3 OH-1P OTHER
X X

NCIC #*
08304

REPORTING AGENCY*
City of Mason - City of Mason Police Depart

UNITS
2

UNIT ERROR
02 88=ANIMAL
89=UNKNOWN

DATE OF CRASH*
08052012

TIME OF CRASH 14:55 DAY OF WEEK Sun CITY* X VILLAGE* TWP* NAME (OF CITY, VILLAGE OR TOWNSHIP)* Mason COUNTY #* 83 LATITUDE LONGITUDE

CRASH OCCURRED ON PREFIX CRASH LOCATION Bethany Road TYPE LOC 1 TYPE LOCATION POINT USED 1 NAMED STREET 3 NUMBERED ROUTE 2 NUMBERED STREET LOCAL INFORMATION

CRASH AT / REFERENCE DIST REFERENCE DR PREFIX REFERENCE State Route 741 REF POINT 02 REFERENCE POINT USED 01 STATE LINE 02 INTERSECTION 2 STREETS 03 COUNTY LINE 04 HOUSE NUMBER 05 TOWNSHIP BOUNDARY 06 MILE POST 07 CORPORATION LIMIT 08 PLACE NAME W/O REFERENCE 09 DRIVEWAY 10 STREET OR ROUTE W/O REFERENCE

UNIT # A 1 NAME (LAST, FIRST, MIDDLE) Birzer, Amy B ADDRESS (STREET, CITY, STATE, ZIP CODE) 6078 State Route 133, Clarksville OH, 45113

SOCIAL SECURITY NUM DATE OF BIRTH 10201978 AGE 33 SEX F HOME PHONE # (513) 417-6013 WORK PHONE #

DL STATE DL # OA RJ366373 LP STATE LP # OH FAS1273 INJURED TAKEN BY 1 1 NONE 2 EMS 3 POLICE 4 OTHER 5 UNKNOWN TRANSPORTED BY INJURED TAKEN TO

OWNER'S NAME (IF SAME WRITE "SAME") ADDRESS (STREET, CITY, STATE, ZIP CODE) YEAR 2004 MAKE PONT MODEL Aztec COLOR GRY INSURANCE COMPANY Progressive TOWING SERVICE OWNER PHONE #

OFFENSE CHARGED OFFENSE DESCRIPTION CITATION # LOCAL CODE? 333.03 Maximum Speed Limits; Assured Clear Distance Ahead 72210 X

UNIT # B 2 NAME (LAST, FIRST, MIDDLE) Hussain, Syed ADDRESS (STREET, CITY, STATE, ZIP CODE) 6214 Eagle Point Drive, Liberty Township OH, 45011

SOCIAL SECURITY NUM DATE OF BIRTH 05251951 AGE 61 SEX M HOME PHONE # (513) 779-9721 WORK PHONE #

DL STATE DL # OH RG936457 LP STATE LP # OH YAAL1 INJURED TAKEN BY 1 1 NONE 2 EMS 3 POLICE 4 OTHER 5 UNKNOWN TRANSPORTED BY INJURED TAKEN TO

OWNER'S NAME (IF SAME WRITE "SAME") ADDRESS (STREET, CITY, STATE, ZIP CODE) YEAR 1997 MAKE JEP MODEL Grand Cherokee COLOR TAN INSURANCE COMPANY ALFA TOWING SERVICE OWNER PHONE #

OFFENSE CHARGED OFFENSE DESCRIPTION CITATION # LOCAL CODE? 333.03 Maximum Speed Limits; Assured Clear Distance Ahead 72210 X

UNIT # C 1 NAME (LAST, FIRST, MIDDLE) Tyra, Ally HOME PHONE # DATE OF BIRTH 03301998 AGE 14 SEX F ADDRESS (STREET, CITY, STATE, ZIP CODE) 3176 Fender Road, Melbourne KY, INJURED TAKEN BY 1 NONE 2 EMS 3 POLICE 4 OTHER 5 UNKNOWN TRANSPORTED BY INJURED TAKEN TO

UNIT # D 1 NAME (LAST, FIRST, MIDDLE) Birzer, Robyn HOME PHONE # 513-417-6013 DATE OF BIRTH 05122002 AGE 10 SEX F ADDRESS (STREET, CITY, STATE, ZIP CODE) 6078 State Route 133, Clarksville OH, 45113 INJURED TAKEN BY 1 NONE 2 EMS 3 POLICE 4 OTHER 5 UNKNOWN TRANSPORTED BY INJURED TAKEN TO

SEATING POSITION	SAFETY EQUIPMENT	AIR BAG	AIR BAG SWITCH	EJECTION	TRAPPED	INJURIES
01 A 01 FRONT - LEFT (MC DRIVER)	04 A 01 NONE USED	1 A 01 NOT DEPLOYED	1 A 01 NOT PRESENT	1 A 01 NOT EJECTED	1 A 01 NOT TRAPPED	1 A 01 NO INJURY
02 A 02 FRONT - MIDDLE	02 A 02 SHOULDER BELT ONLY	02 A 02 DEPLOYED - FRONT	02 A 02 IN ON POSITION	02 A 02 TOTALLY EJECTED	02 A 02 EXTRACTED BY MECHANICAL MEANS	02 A 02 POSSIBLE
03 A 03 FRONT - RIGHT	03 A 03 LAP BELT ONLY	03 A 03 DEPLOYED - SIDE	03 A 03 IN OFF POSITION	03 A 03 PARTIALLY EJECTED	03 A 03 FREED BY MEANS	03 A 03 NON-INCAPACITATION
04 B 04 SECOND - LEFT (MC PASS)	04 B 04 SHOULDER LAP BELT	04 B 04 DEPLOYED BOTH FRONT / SIDE	04 B 04 UNKNOWN POSITION	04 B 04 NOT APPLIED	04 B 04 FREED BY MEANS	04 B 04 INCAPACITATION
05 B 05 SECOND - MIDDLE	05 B 05 CHILD SAFETY SEAT	05 B 05 NOT APPLIED		05 B 05 UNKNOWN	05 B 05 NON-MECHANICAL MEANS	05 B 05 FATAL INJURY
06 B 06 SECOND - RIGHT	06 B 06 MC HELMET USED	06 B 06 UNKNOWN			06 B 06 UNKNOWN	06 B 06 UNKNOWN
07 B 07 THIRD - LEFT (MC PASSENGER SIDE CAR)	07 B 07 USE UNKNOWN					
08 C 08 THIRD - MIDDLE	08 C 08 NON-MOTORIST	1 C 01 NOT DEPLOYED	1 C 01 NOT PRESENT	1 C 01 NOT EJECTED	1 C 01 NOT TRAPPED	1 C 01 NO INJURY
09 C 09 THIRD - RIGHT	09 C 09 NONE USED	02 C 02 DEPLOYED - FRONT	02 C 02 IN ON POSITION	02 C 02 TOTALLY EJECTED	02 C 02 EXTRACTED BY MECHANICAL MEANS	02 C 02 POSSIBLE
10 D 10 SLEEPER SECTION OF CAB	10 D 10 HELMET USED	03 C 03 DEPLOYED - SIDE	03 C 03 IN OFF POSITION	03 C 03 PARTIALLY EJECTED	03 C 03 FREED BY MEANS	03 C 03 NON-INCAPACITATION
11 D 11 ENCLOSED CARGO AREA	11 D 11 PROTECTIVE PADS	04 C 04 DEPLOYED BOTH FRONT / SIDE	04 C 04 UNKNOWN POSITION	04 C 04 NOT APPLIED	04 C 04 FREED BY MEANS	04 C 04 INCAPACITATION
12 D 12 UNENCLOSED CARGO AREA	12 D 12 REFLECTIVE CLOTHING	05 C 05 NOT APPLIED		05 C 05 UNKNOWN	05 C 05 NON-MECHANICAL MEANS	05 C 05 FATAL INJURY
13 D 13 TRAILING UNIT	13 D 13 LI GHTING	06 C 06 UNKNOWN			06 C 06 UNKNOWN	06 C 06 UNKNOWN
14 D 14 EXTERIOR	14 D 14 OTHER					
15 D 15 OTHER	15 D 15 UNKNOWN					
16 D 16 NON-MOTORIST						
17 D 17 UNKNOWN						

BLANK FOR WITNESS

SUPPLEMENT "X" IF YES

Narrative

Units 1 and 2 were both on Bethany Road at State Route 741 when unit 2 struck unit 1 from behind.

MANNER OF COLLISION OR IMPACT

2

- 01 NOT COLLISION BETWEEN TWO VEHICLES IN TRANSPORT
- 02 REAR-END
- 03 HEAD-ON
- 04 REAR-TO-REAR
- 05 BACKING
- 06 ANGLE
- 07 SIDESWIRE, SAME DIRECTION
- 08 SIDESWIRE, OPPOSITE DIRECTION
- 09 UNKNOWN

SCHOOL BUS RELATED

1

- 01 NO
- 02 YES, DIRECTLY INVOLVED
- 03 YES, INDIRECTLY INVOLVED
- 04 UNKNOWN

WORK ZONE RELATED

1

- 01 NO
- 02 YES
- 03 UNKNOWN

TYPE OF WORK ZONE

- 01 LANE CLOSURE
- 02 LANE SHIFT/CROSSOVER
- 03 WORK ON SHOULDER OR MEDIAN
- 04 INTERMITTENT/MOVING WORK
- 05 OTHER

LOCATION OF CRASH IN WORK ZONE

- 01 BEFORE FIRST WORK ZONE WARNING SIGN
- 02 ADVANCE WARNING AREA
- 03 TRANSITION AREA
- 04 ACTIVITY AREA

WORKERS PRESENT

- 01 NO
- 02 YES
- 03 UNKNOWN

WEATHER

02

- 01 CLEAR
- 02 CLOUDY
- 03 FOG, SMOG, SMOKE
- 04 RAIN
- 05 SLEET, HAIL (FREEZING RAIN DRIZZLE)
- 06 SNOW
- 07 SEVERE CROSSWINDS
- 08 BLOWING SAND, SOIL, DIRT, SNOW
- 09 OTHER
- 10 UNKNOWN

LIGHT CONDITIONS

PRIMARY SECONDARY

1

- 01 DAYLIGHT
- 02 DAWN
- 03 DUSK
- 04 DARK - LIGHTED ROADWAY
- 05 DARK - NOT LIGHTED
- 06 DARK - UNKNOWN LIGHTING
- 07 CLARE
- 08 OTHER
- 09 UNKNOWN

Diagram



OHIO TRAFFIC CRASH REPORT
DIAGRAM / NARRATIVE CONTINUATION

OH-2

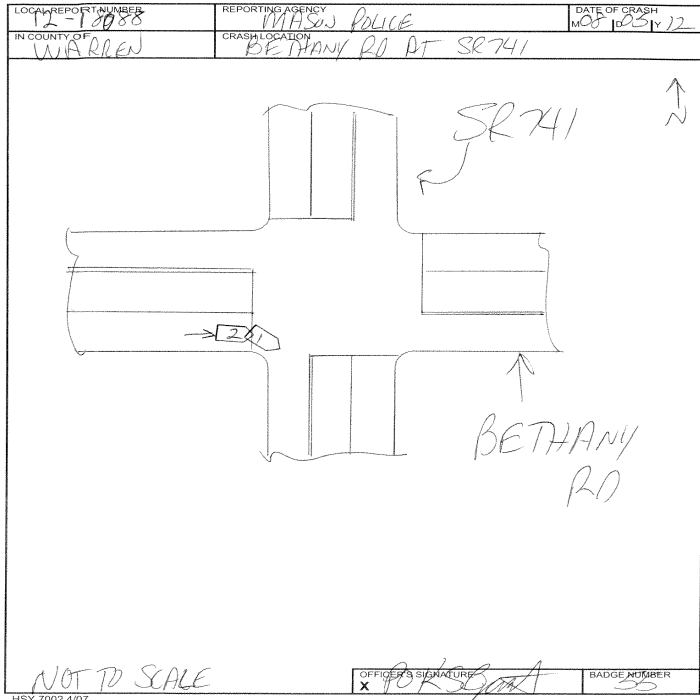

Truck/Bus

THE CRASH INVOLVED ONE OR MORE OF THE FOLLOWING:
A TRUCK (MOTOR VEHICLE) WITH A GVWR MORE THAN 10,000 POUNDS; OR
A TRUCK (MOTOR VEHICLE) WITH A HAZARDOUS MATERIALS PLACARD; OR
A BUS DESIGNED FOR AT LEAST 8 PERSONS, INCLUDING DRIVER.

**A
N
D**

THE CRASH RESULTED IN ONE OR MORE OF THE FOLLOWING:
A FATALITY; OR
AN INJURY REQUIRING TRANSPORTATION FOR IMMEDIATE MEDICAL TREATMENT; OR
AT LEAST ONE VEHICLE WAS TOWED DUE TO DAMAGE OR REQUIRED
INTERVENING ASSISTANCE BEFORE PROCEEDING UNDER ITS OWN POWER.

Unit#

COMPANY (FROM SHIPPING PAPERS)

COMPANY PHONE

ADDRESS (STREET, CITY, ST, ZIP CODE)

US DOT	ICC MC	EUCO	TRAILER LP ST.	TRAILER LP YEAR	TRAILER LP#	PLACARD #	# DIA			
CARGO BODY TYPE			WEIGHT (GVWR)		CDL Class		Hazardous Materials Placard		Hazardous Materials Released	
<ul style="list-style-type: none"> 01 NOT APPLI CABLE 02 BUS (9-15 INCLUDING DRIVER) 03 VAN ENCLOSED BOX 04 GRAIN CHIPS/ GRAVEL 05 POLE 06 CARGO TAN 07 FLATBED 08 DUMP 09 CONCRETE MIXER 10 AUTO TRANSPORTER 11 GARBAGE/ REFUSE 12 OTHER 13 UNKNOWN 			<ul style="list-style-type: none"> 01 LESS/ EQUAL 10,000 02 10,001-26,000 03 MORE THAN 26,000 		<ul style="list-style-type: none"> 01 CLASS A 02 CLASS B 03 CLASS C 04 CLASS M 05 CLASS D 		<ul style="list-style-type: none"> 01 NO 02 YES 03 UNKNOWN 		<ul style="list-style-type: none"> 01 NO 02 YES 03 NOT APPLI CABLE 04 UNKNOWN 	

Police Action

DATE CRASH REPORTED	TIME REC CALL	DISPATCH	ARRIVED	CLEARED	OTHER	TOTAL MINUTES
08/05/2012	15:01	15:02	15:07	15:59	78.00	136.10
OFFICER'S NAME*		BADGE #*	CHECKED BY		DATE REPORT FILED*	
Police Officer Kevin S Bryant		1C55			08/07/2012	
REPORT TAKEN BY	REPORT TAKEN AT	SUPPLEMENT * "X" IF YES		LOCAL REPORT #		
1	1			201200018088		

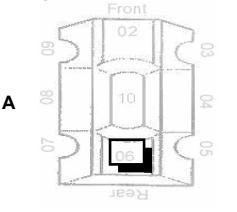
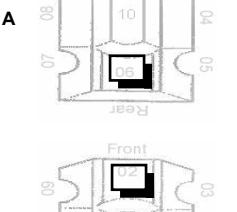
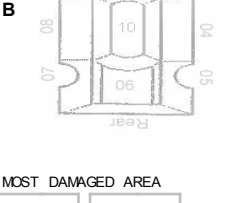
UNIT NUMBERS <input type="text" value="1"/> <input type="text" value="2"/>	DAMAGE AREA 	PRE-CRASH ACTIONS <input type="text" value="11"/> <input type="text" value="01"/>	SEQUENCE OF EVENTS <table border="1"> <tr><td>20</td><td>20</td></tr> <tr><td> </td><td> </td></tr> <tr><td> </td><td> </td></tr> <tr><td> </td><td> </td></tr> <tr><td> </td><td> </td></tr> </table>	20	20									POSTED SPEED <input type="text" value="35"/> <input type="text" value="35"/>	DRUG TEST STATUS <input type="text" value="1"/> <input type="text" value="1"/>
20	20														
NON-MOTORIST LOCATION <input type="text" value="A"/> <input type="text" value="B"/>	A  B 	MOTORIST 01 MOVEMENTS ESSENTIALLY STRAIGHT AHEAD 02 BACKING 03 CHANGING LANES 04 OVERTAKING/PASSING 05 TURNING RIGHT 06 TURNING LEFT 07 MAKING U-TURN 08 ENTERING TRAFFIC LANE 09 LEAVING TRAFFIC LANE 10 PARKED 11 SLOWING/STOPPING IN TRAFFIC 12 DRIVERLESS 13 OTHER 14 UNKNOWN NON-MOTORIST 15 ENTERING / CROSSING IN SPECIAL FIELD LOCATION 16 WALKING, RUNNING, JOGGING, PLAYING, CYCLING 17 WORKING 18 PUSHING VEHICLE 19 APPROACHING/LEAVING VEHICLE 20 PLAYING / WORKING ON VEHICLE 21 STANDING 22 OTHER 23 UNKNOWN	NON-COLLISION 01 OVERTURN/ROLLOVER 02 FIRE/EXPLOSION 03 IMMERSION 04 JACKKNIFE 05 CARGO EQUIPMENT LOSS / SHIFTS 06 EQUIPMENT FAILURE 07 SEPARATION OF UNITS 08 RAN OFF ROAD RIGHT 09 RAN OFF ROAD LEFT 10 CROSS MEDIAN/CENTERLINE 11 DOWNHILL RUNAWAY 12 OTHER NON-COLLISION 13 UNKNOWN NON-COLLISION COLLISION w/ PERSON, VEHICLE, OR OBJECT NOT FIXED 14 PEDESTRIAN 15 PEDICYCLE 16 RAILWAY VEHICLE 17 ANIMAL - FARM 18 ANIMAL - DEER 19 ANIMAL - OTHER 20 MOTOR VEHICLE IN TRANSPORT 21 PARKED MOTOR VEHICLE 22 WORK ZONE MAINTENANCE EQUIPMENT 23 OTHER MOVABLE OBJECT 24 UNKNOWN MOVABLE OBJECT COLLISION WITH FIXED OBJECT 25 IMPACT ATTENUATOR/CRASH CUSHION 26 BRIDGE OVERHEAD STRUCTURE 27 BRIDGE PIER OR ABUTMENT 28 BRIDGE PARAPET 29 BRIDGE RAIL 30 GUARDRAIL FACE 31 GUARDRAIL END 32 MEDIAN BARRIER 33 HIGHWAY TRAFFIC SIGN POST 34 HIGHWAY TRAFFIC SIGN POST 35 LIGHT/LUMINARIES SUPPORT 36 UTILITY POLE 37 OTHER POST, POLE OR SUPPORT 38 CULVERT 39 CURB 40 DITCH 41 EMBANKMENT 42 FENCE 43 MAILBOX 44 TREE 45 OTHER FIXED OBJECT 46 WORK ZONE MAINTENANCE EQUIPMENT 47 UNKNOWN FIXED OBJECT 48 OTHER 49 UNKNOWN	TRAFFIC CONTROL <input type="text" value="04"/> <input type="text" value="04"/> 01 NO CONTROLS 02 STOP SIGN 03 YIELD SIGN 04 TRAFFIC SIGNAL 05 TRAFFIC FLASHERS 06 SCHOOL ZONE 07 RAILROAD CROSSBUCKS 08 RAILROAD FLASHERS 09 RAILROAD GATES 10 CONSTRUCTION BARRICADE 11 POLICE OFFICER 12 PAVEMENT MARKINGS 13 CROSSWALK LINES 14 WALK/DON'T WALK SIGNAL 15 TRAFFIC CONTROL DEVICE 16 OTHER	DRUG TEST TYPE <input type="text" value="1"/> <input type="text" value="1"/> 01 NONE 02 BLOOD 03 URINE 04 OTHER DRUG TEST 1&2 RESULT <table border="1"> <tr><td>1</td><td>1</td></tr> <tr><td>1</td><td>1</td></tr> </table>	1	1	1	1						
1	1														
1	1														
TYPE OF UNIT <input type="text" value="06"/> <input type="text" value="06"/>	MOST DAMAGED AREA <input type="text" value="06"/> <input type="text" value="02"/>	CONTRIBUTING CIRCUMSTANCES <input type="text" value="01"/> <input type="text" value="08"/>	COLLISION WITH FIXED OBJECT 25 IMPACT ATTENUATOR/CRASH CUSHION 26 BRIDGE OVERHEAD STRUCTURE 27 BRIDGE PIER OR ABUTMENT 28 BRIDGE PARAPET 29 BRIDGE RAIL 30 GUARDRAIL FACE 31 GUARDRAIL END 32 MEDIAN BARRIER 33 HIGHWAY TRAFFIC SIGN POST 34 HIGHWAY TRAFFIC SIGN POST 35 LIGHT/LUMINARIES SUPPORT 36 UTILITY POLE 37 OTHER POST, POLE OR SUPPORT 38 CULVERT 39 CURB 40 DITCH 41 EMBANKMENT 42 FENCE 43 MAILBOX 44 TREE 45 OTHER FIXED OBJECT 46 WORK ZONE MAINTENANCE EQUIPMENT 47 UNKNOWN FIXED OBJECT 48 OTHER 49 UNKNOWN	DIIRECTION FROM TO FROM TO <input type="text" value="4"/> <input type="text" value="2"/> <input type="text" value="4"/> <input type="text" value="3"/> 01 NORTH 02 SOUTH 03 EAST 04 WEST 05 NORTHEAST 06 NORTHWEST 07 SOUTHEAST 08 SOUTHWEST 09 UNKNOWN	TYPE OF INTERSECTION <input type="text" value="04"/> 01 NOT AN INTERSECTION 02 FOUR-WAY INTERSECTION 03 T-INTERSECTION 04 Y-INTERSECTION 05 TRAFFIC CIRCLE/ROUNDOUT 06 FIVE-POINT, OR MORE 07 ON RAMP 08 OFF RAMP 09 CROSSOVER 10 DRIVEWAY/ACCESS 11 RAILWAY GRADE CROSSING 12 SHRED-USE PATHS OR TRAILS 13 UNKNOWN										
MOTORIST 01 SUB-COMPACT 02 COMPACT 03 MID SIZE 04 FULL SIZE 05 MINI VAN 06 SPORT UTILITY VEHICLE 07 PICKUP 08 PANEL VAN 09 SINGLE UNIT TRUCK 10 2 AXLES, 6 TIRES 11 SINGLE UNIT TRUCK; 3-AXLES 12 TRUCK/ TRAILER 13 TRUCK TRACTOR (BOBTAIL) 14 TRACTOR/SEMI-TRAILER 15 TRACTOR/DOUBLE SHORT 16 TRACTOR/DOUBLE LONG 17 FIFTH WHEEL OR CONVERTER DOLLY 18 TRACTOR/TRAILERS 19 MOTORCYCLE 20 MOTORCYCLE (BOBTAIL) 21 SCHOOL BUS 22 CHURCH BUS 23 PUBLIC BUS 24 OTHER BUS 25 POLICE VEHICLE 26 FIRE TRUCK 27 AMBULANCE/RESCUE 28 TAXI 29 MOTOR HOME 30 TRAIN 31 FARM VEHICLE 32 FARM EQUIPMENT 33 SNOWMOBILE 34 CONSTRUCTION EQUIPMENT 35 ALL OTHERS	POINT OF IMPACT <input type="text" value="06"/> <input type="text" value="02"/> 01 NONE 02 CENTER FRONT 03 RIGHT FRONT 04 RIGHT SIDE 05 RIGHT REAR 06 REAR CENTER 07 LEFT REAR 08 LEFT SIDE 09 LEFT FRONT 10 TOP AND WINDOWS 11 UNDERCARRIAGE 12 LOAD/TRAILER 13 TOTAL (ALL AREAS) 14 OTHER 15 UNKNOWN	MOTORIST 01 NONE 02 FAULURE TO YIELD 03 RAN RED LIGHT, OR STOP SIGN 04 EXCEEDED SPEED LIMIT 05 UNSAFE SPEED 06 IMPROPER TURN 07 LEFT OF CENTER 08 FOLLOWED TOO CLOSELY/ACCIDENT 09 IMPROPER LANE CHANGE/DRIVE OFF ROAD/IMPROPER PASSING 10 IMPROPER BACKING 11 IMPROPER START FROM PARKED POSITION 12 STOPPED OR PARKED ILLEGALLY 13 OPERATIONS ON VEHICLE IN ERRATIC, RECKLESS, CARELESS, NEGLIGENCE OR AGGRESSIVE MANNER 14 SWERVING TO AVOID (DUE TO WIND, SLIPPERY SURFACE, VEHICLE, OBJECT, NON-MOTORIST IN ROADWAY, ETC) 15 FAULURE TO CONTROL 16 VISION OBSTRUCTION 17 DRIVER INATTENTIVE 18 FATIGUE/ASLEEP 19 OPERATIONS ON DEFECTIVE EQUIPMENT 20 LOAD SHIFTS/FALLING/SPILLING 21 OTHER IMPROPER ACTION 22 UNKNOWN NON-MOTORIST 23 NONE 24 IMPROPER CROSSING 25 DARTING 26 LYING AND/OR ILLEGALLY IN ROADWAY 27 FAULURE TO YIELD RIGHT OF WAY 28 NOT VISIBLE (DARK CLOTHING) 29 INATTENTIVE 30 FAULURE TO OBEY TRAFFIC SIGNALS, SIGNALS, OR OFFICER 31 WRONG SIDE OF THE ROAD 32 OTHER 33 UNKNOWN	FIRST HARMFUL EVENT <input type="text" value="1"/> <input type="text" value="1"/> OF THE SEQUENCE OF EVENTS WHICH ONE IS THE FIRST HARMFUL EVENT (1-4)	CONDITION <input type="text" value="1"/> <input type="text" value="1"/> 01 APPARENTLY NORMAL 02 PHYSICAL IMPAIRMENT 03 EMOTIONAL 04 ILLNESS 05 FELL ASLEEP/FATIGUED, ETC. 06 UNDER THE INFLUENCE OF MEDICATIONS/DRUGS/ALCOHOL 07 OTHER 08 UNKNOWN	ALCOHOL/DRUG SUSPECTED <input type="text" value="1"/> <input type="text" value="1"/> 01 NONE 02 YES-ALCOHOL SUSPECTED 03 YES-HBD NOT IMPAIRED 04 YES-DRUGS SUSPECTED 05 YES-ALCOHOL / DRUGS SUSPECTED 06 UNKNOWN										
NON-MOTORIST 35 ANIMAL W/ RIDER 36 ANIMAL W/ BUGGY 37 BICYCLE 38 PEDESTRIAN 39 PEDALCYCLIST 40 SKATER 41 OTHER-NON MOTORIST 42 UNKNOWN	ACTION <input type="text" value="4"/> <input type="text" value="3"/> 01 NONE-CONTACT 02 NON-COLLISION 03 STRIKING 04 STRUCK 05 BOTH STRIKING AND STRUCK 06 UNKNOWN	VEHICLE DEFECT CODE ONLY IF '19' SELECTED ABOVE <input type="text" value="A"/> <input type="text" value="B"/>	MOST HARMFUL EVENT <input type="text" value="1"/> <input type="text" value="1"/> OF THE SEQUENCE OF EVENTS WHICH ONE IS THE MOST HARMFUL EVENT (1-4)	ALCOHOL TEST STATUS <input type="text" value="1"/> <input type="text" value="1"/> 01 NONE 02 TEST REFUSED 03 TEST GIVEN, CONTAMINATED SAMPLE/UNUSABLE 04 TEST GIVEN, RESULTS KNOWN 05 TEST GIVEN, RESULTS UNKNOWN 06 UNKNOWN	ROAD CONTOUR <input type="text" value="1"/> 01 STRAIGHT LEVEL 02 STRAIGHT GRADE 03 CURVE LEVEL 04 CURVE GRADE										
IN-Emergency Response <input type="text" value="A"/> <input type="text" value="B"/> 01 NO 02 YES 03 UNKNOWN	STRIKING VEHICLE: OVERRIDEN/UNDERRIDDEN <input type="text" value="A"/> <input type="text" value="1"/>	VEHICLE DEFECT CODE ONLY IF '19' SELECTED ABOVE <input type="text" value="A"/> <input type="text" value="B"/>	SPEED DETECTED <input type="text" value="1"/> <input type="text" value="1"/> 01 STATED 02 ESTIMATED SPEED	ALCOHOL TEST TYPE <input type="text" value="1"/> <input type="text" value="1"/> 01 NONE 02 BLOOD 03 URINE 04 BREATH 05 OTHER	ROAD CONDITIONS PRIMARY SECONDARY <input type="text" value="01"/> <input type="text" value=""/> 01 DRY 02 WET 03 SNOW 04 ICE 05 SAND, MUD, DRY, OIL, GRAVEL 06 WATER/STANDING / MOVING 07 SLUSH 08 DEBRIS** 09 RUTS, HOLES, BUMPS, UNEVEN PAVEMENT** 10 OTHER 11 UNKNOWN 12 SECONDARY ROAD CONDITIONS ONLY										
DAMAGE SCALE <input type="text" value="2"/> <input type="text" value="2"/> 01 NONE 02 NON-FUNCTIONAL DAMAGE 03 FUNCTIONAL DAMAGE 04 DISABLING DAMAGE 05 SEVERE 06 UNKNOWN	01 NO UNDERRIDE OR OVERRIDE 02 UNDERRIDE, COMPARTMENT INTRUSION 03 UNDERRIDE, NO COMPARTMENT INTRUSION 04 UNDERRIDE, COMPARTMENT INTRUSION UNKNOWN 05 OVERRIDE, MOTOR VEHICLE IN TRANSPORT 06 OVERRIDE, OTHER VEHICLE 07 UNKNOWN	01 TURN SIGNALS 02 HEAD LAMPS 03 TAIL LAMPS 04 BRAKES 05 STEERING 06 TIRE BLOWOUT 07 WORN OR SLICK TIRES 08 TRAILER EQUIPMENT DEFECTIVE 09 MOTOR TROUBLE 10 DISABLED FROM PRIOR CRASH 11 OTHER DEFECTS	SPEED <input type="text" value="A"/> <input type="text" value="5"/> <input type="text" value="B"/>	ALCOHOL TEST RESULT <input type="text" value="A"/> <input type="text" value="B"/>	SUPPLEMENTS <input type="checkbox"/> *X* IF YES LOCAL REPORT#* 201200018088										

TRAFFIC CRASH REPORT - OCCUPANT ADDENDUM

LOCAL REPORT # *	N.C.I.C. # *	REPORTING AGENCY *	DATE OF CRASH *
2012018088	08304	City of Mason - City of Mason Police Dep	08052012

E	UNIT #	NAME (LAST, FIRST, MIDDLE)	HOME PHONE #	DATE OF BIRTH	AGE	SEX
	1	Rose, Ayla	513-417-6013	05232002	10	F
ADDRESS (STREET, CITY, STATE, ZIP CODE)			<input type="checkbox"/> INJURED TAKEN BY 1 NONE 4 OTHER 2 EMS 5 UNKNOWN 3 POLICE		TRANSPORTED BY	INJURED TAKEN TO
6078 State Route 133, Clarksville OH, 45113						

F	UNIT #	NAME (LAST, FIRST, MIDDLE)	HOME PHONE #	DATE OF BIRTH	AGE	SEX
ADDRESS (STREET, CITY, STATE, ZIP CODE)			<input type="checkbox"/> INJURED TAKEN BY 1 NONE 4 OTHER 2 EMS 5 UNKNOWN 3 POLICE		TRANSPORTED BY	INJURED TAKEN TO

G	UNIT #	NAME (LAST, FIRST, MIDDLE)	HOME PHONE #	DATE OF BIRTH	AGE	SEX
ADDRESS (STREET, CITY, STATE, ZIP CODE)			<input type="checkbox"/> INJURED TAKEN BY 1 NONE 4 OTHER 2 EMS 5 UNKNOWN 3 POLICE		TRANSPORTED BY	INJURED TAKEN TO

H	UNIT #	NAME (LAST, FIRST, MIDDLE)	HOME PHONE #	DATE OF BIRTH	AGE	SEX
ADDRESS (STREET, CITY, STATE, ZIP CODE)			<input type="checkbox"/> INJURED TAKEN BY 1 NONE 4 OTHER 2 EMS 5 UNKNOWN 3 POLICE		TRANSPORTED BY	INJURED TAKEN TO

I	UNIT #	NAME (LAST, FIRST, MIDDLE)	HOME PHONE #	DATE OF BIRTH	AGE	SEX
ADDRESS (STREET, CITY, STATE, ZIP CODE)			<input type="checkbox"/> INJURED TAKEN BY 1 NONE 4 OTHER 2 EMS 5 UNKNOWN 3 POLICE		TRANSPORTED BY	INJURED TAKEN TO

J	UNIT #	NAME (LAST, FIRST, MIDDLE)	HOME PHONE #	DATE OF BIRTH	AGE	SEX
ADDRESS (STREET, CITY, STATE, ZIP CODE)			<input type="checkbox"/> INJURED TAKEN BY 1 NONE 4 OTHER 2 EMS 5 UNKNOWN 3 POLICE		TRANSPORTED BY	INJURED TAKEN TO

K	UNIT #	NAME (LAST, FIRST, MIDDLE)	HOME PHONE #	DATE OF BIRTH	AGE	SEX
ADDRESS (STREET, CITY, STATE, ZIP CODE)			<input type="checkbox"/> INJURED TAKEN BY 1 NONE 4 OTHER 2 EMS 5 UNKNOWN 3 POLICE		TRANSPORTED BY	INJURED TAKEN TO

06	SEATING POSITION	04	SAFETY EQUIPMENT	1	AIR BAG	1	AIR BAG SWITCH	1	EJECTION	1	TRAPPED	1	INJURIES
E	01 FRONT - LEFT (MC DRIVER)	E	01 NONE USED	E	01 NOT DEPLOYED	E	01 NOT PRESENT	E	01 NOT EJECTED	E	01 NOT TRAPPED	E	01 NO INJURY
	02 FRONT - MIDDLE		02 SHOULD BELT ONLY		02 DEPLOYED - FRONT		02 IN ON POSITION		02 TOTALLY EJECTED		02 EXTRACTED BY MECHANICAL MEANS		02 POSSIBLE
F	03 FRONT - RIGHT	F	03 LAP BELT ONLY	F	03 DEPLOYED - SIDE	F	03 IN OFF POSITION	F	03 PARTIALLY EJECTED	F	03 FREED BY NON-MECHANICAL MEANS	F	03 NON-INCAPACITATION
	04 SECOND - LEFT (MC PASS)		04 SHOULD LAP BELT		04 DEPLOYED BOTH FRONT/ SIDE		04 UNKNOWN POSITION		04 NOT APPLICABLE		04 UNKNOWN		04 INCAPACITATION
G	05 SECOND - MIDDLE	G	05 CHILD SAFETY SEAT		05 NOT APPLICABLE								05 FATAL INJURY
	06 SECOND - RIGHT		06 MC HELMET USED		06 UNKNOWN								06 UNKNOWN
H	07 THIRD - LEFT (MC PASSENGER SIDE CAR)	H	07 USE UNKNOWN										
	08 THIRD - MIDDLE		NON-MOTORIST										
I	09 THIRD - RIGHT	I	08 NONE USED										
	10 SLEEPER SECTION OF CAB		09 HELMET USED										
J	11 ENCLOSED CARGO AREA	J	10 PROTECTIVE PADS										
	12 UNENCLOSED CARGO AREA		11 REFLECTIVE CLOTHING										
K	13 TRAILING UNIT	K	12 LIGHTING										
	14 EXTERIOR		13 OTHER										
	15 OTHER		14 UNKNOWN										
	16 NON-MOTORIST												
	17 UNKNOWN												

BLANK FOR WITNESS

HSV 8355

TOP COPY - OPS BOTTOM COPY - AGENCY

SUPPLEMENT "X" IF YES

OHIO TRAFFIC ACCIDENT - STATEMENT CONTINUATION

LOCAL REPORT NUMBER 2012000018088	REPORTING AGENCY Mason Police Department
--------------------------------------	---



OHIO DEPARTMENT OF PUBLIC SAFETY
EDUCATION • SERVICE • PROTECTION

TRAFFIC CRASH WITNESS STATEMENT

un-3

LOCAL REPORT NUMBER 12-18088	REPORTING AGENCY MASON POLICE	DATE OF CRASH M 08 10 25 1 72
---------------------------------	----------------------------------	----------------------------------

FOR LOCAL USE ONLY - DO NOT SUBMIT TO THE STATE EXCEPT FOR FATAL CRASHES

I, SUE ANKSAID PRINTED HEREBY MAKE THIS VOLUNTARY STATEMENT TO
P.O. KEVIN S. BRYANT OFFICER'S NAME AT BATHANEY RD / SR 741 LOCATION

FRONT OF MY CAR MAKING A TURN RIGHT SR 741, COMPLETED 75% TURN AND SUDDENLY STOP SAME SAME I AM MAKING TURN AND CAR HOOKED

Q. WERE YOU, OR ANYONE IN YOUR VEHICLE INJURED? NO

Q. WERE YOU WEARING YOUR SEAT BELT? YES

Q. WHAT DIRECTION WERE YOU GOING? EAST

Q. WHAT WAS YOUR SPEED? 5

Q. WERE YOU USING A CELL PHONE AT THE TIME OF THE CRASH? NO

ADDRESS OF WITNESS _____ PHONE _____

SIGNATURE OF WITNESS X OFFICER'S SIGNATURE X *PKS Bryant*

OHIO TRAFFIC ACCIDENT - STATEMENT CONTINUATION

LOCAL REPORT NUMBER 2012000018088	REPORTING AGENCY Mason Police Department
--------------------------------------	---



OHIO DEPARTMENT OF PUBLIC SAFETY
EDUCATION · SERVICE · PROTECTION

TRAFFIC CRASH WITNESS STATEMENT

UM-3

LOCAL REPORT NUMBER 12-18088	REPORTING AGENCY MASON POLICE	DATE OF CRASH M 08/05/12
---------------------------------	----------------------------------	-----------------------------

FOR LOCAL USE ONLY - DO NOT SUBMIT TO THE STATE EXCEPT FOR FATAL CRASHES

I, Amy Birzen Birzer PRINTED HEREBY MAKE THIS VOLUNTARY STATEMENT TO
P.O. KEVIN S. BRYANT OFFICER'S NAME AT CRASH SCENE LOCATION

I Was Stopped at red light be thony 2nd 741 getting ready to turn right and was hit from behind.

- Q. WERE YOU, OR ANYONE IN YOUR VEHICLE INJURED? no
- Q. WERE YOU WEARING YOUR SEAT BELT? yes
- Q. WHAT DIRECTION WERE YOU GOING? South
- Q. WHAT WAS YOUR SPEED? no
- Q. WERE YOU USING A CELL PHONE AT THE TIME OF THE CRASH? no

ADDRESS OF WITNESS	PHONE (513) 417-6013
SIGNATURE OF WITNESS X <u>Amy Birzen</u>	OFFICER'S SIGNATURE X <u>PO KSB</u>